ry.
; prices are low, but
our stock.
c.
c to $1.25.
t quality steel, 25c and up.
.
$1.00 to $1.75.
5 to $3.75.
25 to $5.00.
, best steel, $1.00 to $8.00.

Costumes.

yles and greater val-
m our own workroom at
$35.00.
n this city.
ns of cloth or silk·
15.75 and $17.50.
Floor,
tock continues. In
some most attrac-
g reduced one-half.
sting, as choice is
until last week have
3 inches long, sailor col-
rmine, reduced to $112.50.
s, 22 inches long, reduced
et Evening Coat, Paquin
of chinchilla; fronts,
immed with wide bands
with Siberian squirrel
e yoke and under collar,
ening Cloak, with bolero
collar, wide facing and
te fox; lined with gray
educed to $200.00.
outside; lined throughout
reduced to $200.00.
outside; lined with nat-
ar and wide inside facing
luced to $175.00.
First Floor,
State-st.
s and Barbs—hun-
lesale house in the
; this explains the
of pieces of short
; to close them out quickly
of pieces of choice
es, plain and fancy; in all
magpie, 25c yard.
iscount.
n business. Every-
out any restrictions
a uniform reduction
First Floor,
Annex.
The splendid values
nade" Gloves, winners of
$1.65 and $1.85 pair.
$1.35 and $1.65 pair.
ades, 95c, $1.10 and $1.25
ost satisfactory method
nent dept. Excel-
r.
nd Lamps.

abra
es for
(like
ad Bowl (like cut),

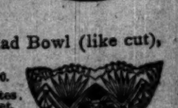

t.
s,
d green borders; all have
Third Floor, Annex.
iloves.
of Street Gloves for
sually low prices.
5 and $1.50 pair.
several weights, 75c, 85c,
air.
1.95.
ares, jeweled belts,
Many include both
both for front and
black, black and white,
xed silk and jet.
Savings.
at prices that will
cal buyers.
white, qualities the finest
tiest obtainable. Select-
sily for our retail trade.
6 yards, 13c.
—superior quality in a
pecial per 5 yd. lengths,
r children with shoulder
ars, black or white, spe-
ers for misses and chil-
frilled silk elastic. Spe-
rap Hose Supporters for
extra wide and heavy
d to front of corset. Spe-
First Floor, State-st.

The Chicago Daily Tribune.

VOLUME LX.—NO. 50. TUESDAY, FEBRUARY 19, 1901—TWELVE PAGES. PRICE TWO CENTS.

GAGE EXPLAINS RUSSIAN TARIFF.

Says Countervailing Duty on Sugar from There Was Imposed Because Law Made It Imperative.

WAY TO APPEAL IS OPEN.

In Letter Replying to Inquiries Secretary Details Procedure He Is Compelled to Follow in Case.

CONGRESSMEN GIVE VIEWS.

Belief Expressed That Russia Acted Hastily and That Minister De Witte Will Reconsider His Sweeping Order.

TRADE INTERESTS SHOW ALARM.

Washington, D. C., Feb. 18.—[Special.]—The countervailing duty imposed upon Russian sugar imported into the United States and the retaliatory measure adopted by the Russian authorities were explained by Secretary Gage today. The Secretary does not attempt to minimize the importance of the step, but says he could not do otherwise.

Secretary Gage Explains.

In speaking of the action taken Secretary Gage said:

"It is not a question of what the manufacturers desire or think ought to be. It is not a question of what the sugar refiners or our beet raisers desire or think ought to be. It is a question purely of law and fact. The Secretary of the Treasury is sworn to enforce the law, not to make law. The late decision as to the liability of Russian sugar to pay a countervailing duty is based on the department's apprehension of the law and of the facts.

"The Board of General Appraisers is a body constituted by Congress especially to hear and judicially determine disputed questions of law and of fact growing out of the administration of customs laws. Our own citizens take their grievances there, the importers of Russian sugar may take their grievances there. The way is open for the prompt hearing and determination of their appeal if made. If, as with them to consent by silence or to seek a judicial review through the avenue that our laws provide."

Sends Out Written Statements.

The Secretary has received a number of inquiries in regard to his recent action, and today he sent answers substantially as follows:

"In reply to your letter of the 16th inst. relative to countervailing duty on Russian sugars, I have to inform you that, after careful consideration of the effects of the Russian law and regulations upon the price of that commodity for home consumption and the price for exportation, as exemplified in reports from our consular officers in Russia, this department has arrived at the conclusion that Russia indirectly pays or bestows a bounty on the export of sugars within the meaning of section 5 of the act of July 24, 1897, and consequently that it was my duty under the law to proclaim the net amounts of such bounties for the assessment of additional duties, which was done by department's circular No. 10 of Feb. 14, 1901.

"It is to be regretted that the Russian Minister of Finance should have considered this action in the light of a discrimination on our part against the Russian commerce, as stated in our daily press, and have withdrawn from our imports into Russia the privileges of the conventional tariff of that country, to which the United States is entitled under 'the most favored nation clause' in our treaty of commerce and navigation with Russia of 1832.

Must Be Just to Other Nations.

"The allegation of discrimination appears to be unfounded, in view of the fact that sugars coming from other bounty-paying countries, such as France, Germany, Belgium, the Netherlands, etc., are subjected to additional duties under said section 5, and that unless the above stated conclusion of this department is reversed by a competent tribunal, the exemption of Russian sugars from additional duty would rightly be regarded by the other bounty-paying countries as a discrimination against them and in favor of Russia.

"It is hoped that upon a proper presentation of the matter to the Russian government by our Department of State the reputed order of the Russian Minister of Finance will be revoked."

Americans Must Be Defended.

Asked regarding the proposed Russian inhibition upon the commerce of the United States, Congressman William Alden Smith of Michigan said that he should dislike much to see the friendship and sympathy that has existed for so many years between the Russian Empire and the United States marred by any industrial rivalry, such as the reports would seem to indicate. Congressman Smith said:

"I do not believe that the Russian Empire can afford to put an import duty upon the class of products sent from this country to Russia amounting last year to about $30,000,000. Her people have grown to believe that the United States exemplifies the genius of the age in its productions and manufactures—greater than any other country in the world, and what they buy they buy because they must have it, and not as a matter of favor to this country.

"However, I do not believe that our first solicitude is to the exporter of manufactures to Russia, but to the great mass of farmers who produce the sugar beet, which product is tending to diversify the products of the American farm, and to the sugar producers and manufacturers of our country. The United States was for many years absolutely dependent upon foreigners for their sugar, and our patronage to Germany, the Hawaiian Islands, Cuba, and Porto Rico has been large.

Home Sugar Is Necessary.

"It was quite necessary to our modern life and the growing importance of the United States that we should produce our own sugar, and we are now doing so in large quantities.

(Continued on third page.)

SUMMARY OF The Daily Tribune.

WASHINGTON.

Secretary Gage issued circular letter explaining position of Treasury department in placing countervailing duty on sugar imported into United States from Russia.

Senate Commerce committee agreed on 25 per cent horizontal reduction in cash appropriation of river and harbor bill and 33⅓ per cent on continuing contracts.

Senator Hale introduced bill providing for appointment of two Vice Admirals. Intended to apply to Schley and Sampson.

Representative Miers of Indiana introduced bill providing for special court to decide disputed pension claims.

Congress of Daughters of American Revolution opened with large attendance and dispute over rules.

P. C. Knox of Pittsburg, who may succeed Attorney General Griggs, summoned to Washington.

Appropriation of $5,000,000 in aid of St. Louis exposition in 1905 passed the House.

Senator Daniel of Virginia denounced proposed anti-hazing law as cruel.

Present Congress passed appropriations amounting to $634,118,595.

LOCAL.

City Council passed ordinances prohibiting throwing of dirt into streets or alleys, regulating billposting, and to investigate alleged discrimination of Chicago Edison company in favor of big consumers. Appropriation bill adopted with minor changes.

Patrolman Stephen P. Rowan, popularly known as "Big Steve," on the police force twenty-eight years, and latterly on duty at the Mayor's office, died yesterday.

Former Representative W. C. Eakins of Englewood, who disappeared, recouped his fortune and paid his debts.

Fire in P. Ringer & Co.'s book bindery, 108 Randolph street, caused $50,000 damage and scare in theater and hotel.

City Sealer will send bill to Legislature making it a crime to sell short weight provisions.

Superintendent Harry Boore of Continental Packing company convicted of stealing city water.

Warren Springer complained to police he had been swindled out of $3,400 in confidence game.

County board authorized payment of bills amounting to $505,878, including back salaries.

Dr. Kuflewski discovered countless disease germs in books of Public Library.

Operators of objectionable penny picture machines undisturbed by police.

E. C. Davison, 34 Rush street, arrested on charge of making bogus coin.

Controller Kerfoot served notice on town collectors to turn over taxes.

Time saved by new schedule of local mail collections and deliveries.

Three persons killed and one fatally injured in railroad accidents.

Miss Mabel Clifton robbed in daylight on Calumet avenue.

Shot tower at Clinton and Fulton streets to be razed.

Burglars robbed Morgan Park postoffice of $30.

FOREIGN.

Government majority in House of Commons cut down from 180 to 45 on division over Lord Cranborne's refusal to answer questions relating to foreign policy.

United States will adhere to its policy of peaceful measures in China, and intends using every means of averting proposed hostile action.

Members of Canadian Parliament say Russia's action on tariff is good example to follow.

St. James' Gazette says United States will suffer in game of hostile tariff with Russia.

Thirteenth Volunteer Infantry sailed from Manila for San Francisco.

DOMESTIC.

Mrs. Carrie Nation sent to jail at Topeka in default of $2,000 peace bond. Three of her lieutenants also placed under peace bonds.

Class of seventy-three cadets graduated from West Point and soon to go into active service.

Four firemen, including Captain, killed and one fatally injured in fire at New Haven, Conn.

Steve L'Hommedieu, racing man, tried to shoot Robert Pinkerton in café at New Orleans.

Two Justices of North Carolina Supreme Court accused of high crimes.

POLITICAL.

Congressman Lorimer and committee of Cook County Republican convention went to Springfield to urge adoption of apportionment plan.

Alderman Frank Fowler, candidate for Republican Mayoralty nomination, opened headquarters at 103 Madison street.

Young Men's Voters' league asked J. M. Harlan to run for Mayor, pledging support of churches.

LEGISLATIVE.

Indiana Senate passed the Lindley game law allowing hunting over swamp and submerged lands without owner's consent.

Speaker Sherman of Illinois House determined that legislators must complete their work without extra session or pay.

TRADE AND INDUSTRY.

Directors of Illinois Manufacturers' association called meeting at Grand Pacific on Feb. 23 to bring about reversal of Treasury ruling against Russian sugar.

Transcontinental Passenger association decided not to grant special rates for Epworth league meeting in San Francisco next summer. Agreed rate is $50.

Federal Judge in Milwaukee enjoined commission firms from posting Chicago Board of Trade quotations.

New steel combine to issue $300,000,000 bonds in addition to its $800,000,000 capitalization.

Chicago Great Western made application for membership in Western Passenger association.

Chicago cattle company bought 443,000 acres of grazing and mineral lands in New Mexico.

President E. S. Lacey of Bankers' National Bank says money rates will probably be higher.

General list pounded down on New York stock market. Steel preferred made gains.

Alderman J. A. Patten of Evanston cleaned up $60,000 to $100,000 on May corn deal.

Rock Island road is rushing extension from Liberal, Kas., to El Paso.

NEW YORK.

Inheritance tax prevents Metropolitan Museum of Arts from accepting bequests valued at $850,000.

Steamers Bolivia and Massilia nine days overdue from Mediterranean ports.

Use of strait jacket abandoned in Bellevue Hospital.

First number of Chinese Weekly Herald appeared.

SPORTING.

Mayor of Minneapolis, angered at Governor's order to stop pugilistic contest, declared he would stop all athletic events in which life and limb are endangered.

Movement in Boston to establish "American Henley" regatta on Thames course at New London.

TORY REVOLT IN BRITISH HOUSE.

Effort of Government to Enforce Gag Rule in Commons Reduces Ministerial Majority.

CHAMBERLAIN TO FOE.

Makes Determined Defense of South African Policy and Arraigns Pro-Boer Opponents.

IRISH LEAD THE ATTACK.

[Special Cable to The Chicago Tribune.]

LONDON, Feb. 19, 3 a. m.—The first division in the Parliament of King Edward VIII. developed some exciting scenes and resulted in cutting down the normal government majority of 130 to 45.

Joseph Chamberlain, obscured during the period devoted to the funeral of the Queen and the setting up of the new King, emerged from his temporary eclipse in a most brilliant flash of well assumed indignation at the injustice done the colonial powers.

First Fight Led by Dillon.

The extraordinary slimness of the majority of this strongest British government of modern times was the result of Lord Cranborne's refusal to answer questions relating to the government's foreign policy without previous notice from the questioners. Mr. John Dillon seized the opportunity, and, in spite of an unusually large attendance, almost placed the Conservative party in an embarrassing position.

Chamberlain Defends Policy.

Mr. Chamberlain's defense of the government's policy followed some comments made by Sir Robert Reid upon the speech of Winston Churchill, who had predicted that at no distant day there would be an "Anglicized, loyal, peaceful, and prosperous Transvaal."

Sir Robert Reid (Radical) argued that all this could be accomplished without unnecessary severity and without withholding terms.

Mr. Chamberlain, springing to his feet, stigmatized the speech of Sir Robert Reid as "devoted to abuse of British officers and the policy of Ministers, and to praise of the enemies of Great Britain." He denied that peace with honor was at any time possible before or after the fall of Pretoria.

"The policy of her Majesty's government," he declared, "has not varied. Before the invasion of Natal we would have accepted the most moderate concessions, but from the moment the invasion occurred and the Boers had fired the first shot the government determined that not one shred of the independence which the Boers had abused should ever again be conceded to them."

The Conservatives, cheering furiously, rose to their feet from the government benches at this assertion, and made the chamber ring again and again.

Challenges the Opposition.

"The government," continued Mr. Chamberlain, "challenged the opposition at the general election on the issue of annexation. We challenge you again.

"Tonight six pro-Boers have spoken and not a single Liberal-Imperialist."

Sir Robert Reid objected to the term, 'pro-Boer,' but Mr. Chamberlain stuck to his guns.

"I maintain," he said, "that there is no other name for the men who believe every scandalous libel on British officers and soldiers."

"Don't insult us," shouted Sir Robert Reid.

Continuing, Mr. Chamberlain said he believed that with the development of south Africa, persons of British origin would be largely in excess of the rest of the population.

Boers Given Every Chance.

"Before we grant free government to the Boers," exclaimed the Colonial Secretary, "the country must be restored to something like its normal condition. I believe the Boers know well the terms offered them. The time is perhaps not opportune for taking further steps to make these terms known; but I have been in communication with Sir Alfred Milner with a view of taking advantage of any opportunity that might present itself.

"The struggle had to come. It originated in the determination of the Boers to secure the ascendancy in south Africa. I believe that, in spite of the sacrifices made, this country is of the same mind as when it entered upon the struggle and will spare no effort to bring it to a close and will support no party which seeks to stultify the object in view."

Amid ringing cheers, Mr. Chamberlain, "the head and shoulders of the war," as Mr. Dillon describes him, resumed his seat.

Must Give Notice of Questions.

The refusal of Lord Cranborne, the Under Secretary of State for Foreign Affairs, to answer questions concerning which notice had not previously been given gave Mr. John Dillon, Irish Nationalist, the chance to move an adjournment of the House in order to debate the subject. Mr. Dillon declared that the Under Secretary for the Foreign office had been muzzled, and that his refusal was a breach of privilege.

Sir William Vernon Harcourt, Liberal; Sir Henry Campbell-Bannerman, the Liberal leader; and John Redmond and others supported Mr. Dillon.

Mr. Balfour, in defending the course of Lord Cranborne, said it had been initiated by the government after careful consideration. The practice of cross-examining the Under Foreign Secretary was dangerous and would preclude the carrying on of delicate negotiations and might endanger the interests of nations and possibly the peace of Europe. No other nation would have allowed the latitude in foreign affairs permitted in this country.

A foreign Ambassador had congratulated the late Under Secretary, Mr. Brodrick, on his refusal to reply to questions not placed upon paper.

Churchill Makes Nice Talk.

Mr. Churchill's speech came in reply to Mr. David Lloyd-George's criticism of the conduct of the south African war, in the course of which he had denounced the burning of farms and the keeping of Boer women and children in British laagers on reduced provisions. These charges created a general uproar and provoked an angry demand from Mr. Brodrick, Secretary of State for War, that Mr. Lloyd-George should offer evidence to substantiate his assertions.

(Continued on second page.)

WARREN SPRINGER A DUPE

TELLS THE POLICE SO, SAYING HE BOUGHT GOLD BRICK.

Admits Paying $3,400 for Mining Stock in Hope of Clearing $6,500 by Deal and Finds Shares Worthless—Detectives Think Realty Man Victim of an Organized Gang Which Has Cleared Large Sums—Mrs. Fixen Is Also a Victim.

Warren Springer admits that he has been swindled. Yesterday he told Captain Colleran that he had paid $3,400 for a block of worthless mining stock as a result of his confidence in Mr. and Mrs. Walter G. Furnauld and their invalid acquaintance, Thomas Fleming, or Connors. The Chief of Detectives was all sympathy and promised to make every effort to locate the culprits.

The police declare that in Mr. Springer's complaint there has come to light the wholesale operations of a well organized gang. It has transpired, the detectives say, that Charles Fegenbush and Harry Du Bois, now under indictment on a charge of swindling, were the originators and perfectors of the scheme, while the Furnaulds and Connors were only the tools. Fegenbush and Du Bois are said to have obtained $150,000 from Chicago business men. Next month they will be tried on the charge of defrauding Mrs. Laura Fixen, 429 La Salle avenue, of $4,000. They were brought back from New York in November and a few weeks ago released on bail. Detective John Halpin says that no sooner were they out of jail than they planned another scheme, and he has discovered that they held several conferences with Connors while Mr. Springer was negotiating with the latter. Fegenbush and Du Bois could not be found in the city last night.

Summary of Springer's Experience.

Mr. Springer's experience may be summed up as follows:

Feb. 9—Met Mr. and Mrs. Furnauld and took luncheon with them at the Morrison Hotel. Was told of Furnauld's ill luck in business and his hope to raise enough money to buy stock in the Fortunatus Gold Mining company.

Feb. 10—Called on Mr. Furnauld and for the sake of old times offered to loan him money for mining deal. Would ask half of profits in return.

Feb. 11—Called on Thomas Fleming, alias Connors, at 255 Ohio street, in company with Mr. Furnauld; was shown certificate of stock. Fleming ill and willing to sell at any price in order to go to Hot Springs.

Feb. 12—Telegraphed supposed brokers in New York concerning stock.

Feb. 13—Still telegraphing and becoming more confident.

Feb. 14—Closed deal in Fleming's room, paying him thirty-four $100 bills. Two hours later discovered all not as represented, but Furnaulds and Fleming had disappeared.

Feb. 15-16—Discussed aspects of the case with police and received condolences.

Mr. Springer's sympathies were his undoing. He has known Mr. and Mrs. Furnauld since the year of the World's Fair, when they were living at the Palmer House. Mr. Furnauld was in the printing business in Monroe street, near La Salle. Two weeks ago Mr. Springer called on the couple at the Morrison Hotel, where they had been stopping since last Christmas.

Mr. Furnauld said that his hope of regaining his former financial standing depended on his ability to raise enough money to buy some shares in the Fortunatus Gold Mining company. He exhibited a long letter from a friend, "George F. Clarke," telling of his visit to the mine at Provo, Utah, and the phenomenal richness of the deposit. The stock, Clarke said, could be sold for 20 cents a share, though it was not on the market. Accidentally he had heard of a man named Fleming, a telegrapher, whose aunt had died leaving him a certificate of 80,000 shares of stock in the mine. The correspondent enumerated the New York brokerage firms, who were anxious to buy the stock at any figure.

Rises to the Bait.

The next day Mr. Furnauld and Mr. Springer met again, the former relating that he had located Fleming in a boarding-house at 255 Ohio street. Fleming was ill, he said, and probably would sell the stock for a song. Mr. Springer then rose gracefully to the bait. He agreed to furnish the money for the deal and in return his friend should split the profits with him. On Monday, Feb. 11, Mr. Springer and Mr. Fernauld called on Fleming, or Connors. They found the man confined to his bed. The Fortunatus stock was shown and Connors said he would sell it for a moderate price, as he must get to Hot Springs immediately or die. Mr. Springer went away impressed.

The next day Mr. Springer was flooding Wall street with telegrams concerning a market for the stock. The supposed firms which he communicated with were Murray, Mason & Co., C. A. Martin & Bros., and Shook, Eaton & Co. Answers were received to all of his inquiries. The stock was wanted; the price went steadily up. Over fifty telegrams were sent back and forth in the two days and at last the deal was closed. "Shook, Eaton & Co." agreed to pay 20 cents a share as soon as Mr. Springer's bank telegraphed that the certificate had been deposited.

Pays for the Stock.

By Thursday, Feb. 14, the real estate man was in a feverish state of "confidence." He called a cab and with Furnauld drove to 255 Ohio street. After a preliminary parley with the invalid, Connors, Springer counted out the thirty-four $100 bills and pocketed the certificate.

On the way back Furnauld and Springer figured that they would make a profit of $6,800 each when the New-Yorkers paid the price. The "old-time friend" got out of the cab at the Morrison. Mr. Springer deposited the certificate in the bank and wired New York. Then came the response which shattered the golden dream. There were no such firms in New York. The messages had been delivered to a generally vacant office in Wall street, where an unknown man had sent the answers.

Mr. Springer drove back to the Ohio street house, but Connors had departed, carrying his baggage. Furnauld and his wife had also left town.

The same scheme cost Mrs. Laura Fixen $4,000 last September. Du Bois was sick in a house in Twenty-ninth street. Fegenbush developed the deal with Mrs. Fixen, and, taking her to the house, she paid for the stock.

GIRL SHOOTS HER FATHER TO SAVE LIFE OF HER MOTHER.

Bessie Slater, Aged 15 Years, Seriously Wounds Man Who Is Choking His Wife at Fort Wayne, Ind.

Fort Wayne, Ind., Feb. 18.—[Special.]—Isaac Slater was shot and seriously wounded by his 15-year-old daughter tonight. The girl shot to save her mother from being killed at the hands of the husband and father.

Slater was in the habit of abusing his family, frequently threatened to kill his wife. Today he was drinking, and Bessie, the 15-year-old daughter, fearing trouble, hid his revolver. At 10 o'clock tonight Slater went home and trouble ensued at once. Mrs. Slater attempted to assuage her husband's rage, but he seized her by the throat, and, throwing her down, choked her.

The girl, seeing her mother, as she thought, dying, shot her father. She was arrested, but immediately released.

CORN DEAL NETS PATTEN $80,000.

Speculator Sells Out and Brokers Estimate Gains from $100,000 Down to $60,000.

DONE IN SIX WEEKS.

Sum of 4,000,000 Bushels Purchased Around 39 Cents and Sold Yesterday at Good Profit.

MAKES UP LOSS LAST YEAR.

JAMES A. PATTEN'S CORN DEAL.	
Profits, estimated	$80,000
Amount of corn, bushels	4,000,000
Average buying price, cents	39
Average selling price, cents	41
Time, in weeks	6

James A. Patten, Alderman of Evanston for pastime and speculator on the Board of Trade for profit—or sometimes for loss—became richer yesterday by $60,000 to $100,000 as the result of a successful six weeks' campaign in May corn. The figures given are the inside and outside estimates of the expert guessers of the corn pit whose business it is to know what the other fellows are doing. The average of their estimates is $80,000.

Begins Buying Under 38 Cents.

When Mr. Patten became imbued with the idea that the American farmer ought to have more money for his corn and would insist on getting it, the May future was selling at 37⅛ cents a bushel. He began buying at that price, and until it reached 39½ cents found his profits piling up. Then there was a setback to 38½ cents, which wiped the profits all out, but Mr. Patten held his deal. The market gradually turned his way again, and last week he enjoyed a steady advance to 41¼ cents, on which he added to his line, buying all the way up to 40½ cents.

Sells Out Around 41 Cents.

The market opened yesterday with a sharp and general demand by commission houses and a paucity of offerings which forced the price up to 41⅝ cents. Then the price turned gently down and Mr. Patten said to his brokers:

"So many people want corn, it would be cruel to disappoint them. Besides, it looks to me as if some one else was selling out. Go in and sell, sell."

The brokers went in and sold, and from 41½ cents, down to 40⅝ cents, where the market closed, they disposed of 4,000,000 bushels. The heaviest selling was above 41 cents and with that as an average selling price, and 38½ cents as the average purchase price, the profits of the deal can easily be figured at $100,000. Some good observers thought the line cost 39½ cents on the average, which would reduce the profits to $60,000.

One Broker's Estimate of $60,000.

A broker who had some acquaintance with the deal said:

"Patten began buying six weeks ago at 37½ cents. He bought all told some 4,000,000 bushels, which cost on an average 39½ cents. At one time, on a reaction to 38½ cents, he faced quite a loss, but held on, and the market turned his way. He got over 41 cents for his line, or a profit of 1½ cents a bushel."

Patten's Deal of Last Summer.

Patten is one of the biggest, nerviest, and shrewdest operators on the board, not always right, but taking his medicine without a wry face when he loses. One such time was last summer, when he was a bull in corn from May to October, finally giving up the fight in disgust and closing out a big line at an undoubted loss, perhaps as great as his profits on his latest deal. That loss was aggravated by the success with which Phillips, on a much smaller capital and smaller line picked up the bull deal where he abandoned it and ran a successful November corner.

Other bulls sold out yesterday, John Cudahy and W. H. Bartlett among them, while J. F. Harris liquidated nearly 3,000,000 bushels for different customers from the top price down.

SUPREME COURT JUSTICES ACCUSED OF HIGH CRIMES.

North Carolina House Passes Resolution Calling for Impeachment of Two Men on the State Bench.

Raleigh, N. C., Feb. 18.—The Lower House of the General Assembly of North Carolina today passed a resolution calling for the impeachment before the bar of the Senate of Chief Justice David M. Furches and Associate Justice Robert M. Douglas of the Supreme Court of North Carolina.

The resolution charges the Justices with high crimes and misdemeanors in office in that they issued certain processes in a case of a political nature, which, it is charged, is in violation of the constitution of North Carolina and the statute law of the State. The debate on the resolution occupied four days. The vote was 62 to 33 for impeachment. Of the 33 noes, 18 were Republicans and 2 were Populists. All those voting for the resolution were Democrats.

Tomorrow articles of impeachment will be drawn up and presented to the Senate, and Judges Furches and Douglas will be notified that impeachment proceedings will be commenced. This will suspend them from the exercise of the duties of their office.

Chief Justice Furches is nearly 70 years of age.

Justice Douglas is the son of Stephen A. Douglas and was at one time private secretary to General Grant.

GUARDS FOR WEDDING GIFTS.

Supposed "Suspicious Characters" Near F. C. Jocelyn's House Found to Be in Employ of Herbert Swift.

Detectives looking for burglars in Hyde Park yesterday saw two men suspiciously standing about the house of Franklin C. Jocelyn, 4247 Drexel boulevard. When the two men were questioned they said they themselves were private detectives. They had been employed by Herbert Swift, they said, to watch the Jocelyn house lest thieves carry off some of the numerous wedding gifts that had been sent to Mr. Swift and Miss Jocelyn, who were married last evening.

TRIES TO KILL PINKERTON.

STEVE L'HOMMEDIEU THREATENS HEAD OF DETECTIVE AGENCY.

Racehorse Plunger Accuses Brothers of Having Him Ruled Off Eastern and Chicago Tracks, Attempts to Draw Revolver, but Is Thwarted by New Orleans Restaurant Keeper—Warrants Issued for His Arrest by the Chief of Police.

New Orleans, La., Feb. 18.—[Special.]—Steve L'Hommedieu, the well-known racehorse man and plunger, attempted to shoot Robert Pinkerton, the detective, in Lamothe's restaurant this morning, but was disarmed and ejected from the place.

Robert Pinkerton was eating breakfast in company with his brother, William, who is the head of the Pinkerton agency in Chicago, when L'Hommedieu entered the restaurant, and after greetings had been exchanged he sat down at the table with them. He accused Robert Pinkerton of "having it in for him," and blamed him for his disbarment from the Eastern tracks two years ago, and said that William Pinkerton was responsible for his disbarment from the Washington Park track last summer.

The Pinkertons said they had done no more than their duty, and the head of the Eastern branch of the detective agency told L'Hommedieu he had caught him "with the goods on," and treated him as he would treat any one else who attempted to bribe jockeys and horse-owners.

L'Hommedieu attempted to draw a revolver, but the trigger caught in the pocket of his coat, and Lamothe grabbed the weapon before any harm was done.

L'Hommedieu was at the race track during the afternoon, and made threats of killing the Pinkertons to whoever would listen to him.

William Pinkerton said he would not prosecute the plunger, and that it was likely L'Hommedieu would be sorry tomorrow. The Chief of Police, however, has issued orders for L'Hommedieu's arrest, and he probably will have to answer to a charge of making threats and attempting to shoot.

L'Hommedieu has imbibed too much of the carnival spirit since his return from the Texas oil fields, where he tied up a good part of his money in oil lands, and his betting operations here since his return have been disastrous.

STEALS A BOLT OF LACE TO TRIM HER WEDDING GOWN.

Miss Alice Utescke, Who Says She Wanted to Appear Attractive, Made Ill by Disgrace and Fear of Results.

Because of a desire for a rich trousseau for her wedding Alice Utescke, 18 years old, living at 4544 Hermitage avenue, says she stole a bolt of lace for the trimming of her marriage gown. She was arrested, and when confronted with the possibility of a sentence to the bridewell she collapsed and is now ill at the County Hospital. She refused to divulge the name of her fiancé, but said her wedding was set for Feb. 23.

Miss Utescke made a trifling purchase in Atkins & Freunds' dry goods store, Ashland avenue and Forty-eighth street, on Saturday. At the time she is alleged to have stolen the lace a clerk was picking up some change which she had dropped. A moment later he noticed that a bolt of valuable lace containing thirty yards was missing. He accused the girl of the theft and caused her arrest. The lace was found in her possession at the Stock-Yards Police Station.

The young woman told the matron that she had no friends except the man to whom she was engaged and to appear attractive in whose sight she had stolen the lace for the wedding gown. She feared that even be would desert her now on account of her arrest. When told that she would have to go to the bridewell in case she were convicted and could not pay her fine she fainted and was taken to the hospital suffering from hysteria and fever.

The firm withdrew its charges as soon as the facts became known, and she will be released as soon as discharged from the hospital, although she was fined $25 in Justice Fitzgerald's court.

At the County Hospital this morning it was said that the girl, while still hysterical, was improving, and soon would be able to leave the place practically is an good health as before she yielded to the impulse to gratify her vanity by stealing.

BULLETIN OF The Daily Tribune.

CHICAGO, TUESDAY, FEB. 19, 1901.

Weather predictions for the next 24 hours:

Fair and colder Tuesday and Wednesday.

Sun rises at 5:51; sets at 5:37.

Moon sets at 6:43 p. m.

IMPORTANT NEWS AND FEATURES

Page.
1 Gage Explains Tariff Order.
Tory Revolt in Commons.
Warren Springer Buys Gold Brick.
James A. Patten's Corn Deal.
Tries to Shoot Pinkerton.
Council Passes Clean City Law.
2 Chicago's Improved Mail Service.
Will Not Aid in War on China.
Typhoid Fatal as War.
Thirtieth Regiment Starts Home.
Decision Is for Chicago Board.
3 Woman Held Up in Daylight.
Shot Tower to Be Removed.
Train Strikes Wagon.
Exciting Down-Town Blaze.
4 River and Harbor Bill to Win.
D. A. R. Congress Is Opened.
St. Louis Show Wins in House.
5 General New York News.
Assembly May Sit Until 1903.
Will Urge Lorimer's Plan.
7 Women Denounce Minister.
9 Wants Law on Butcher Frauds.
Postpone Reopening of Ingleside.
American Henley to Be Organized.
10 Boore Guilty of Stealing Water.
12 Mrs. Nation Goes to Jail.
Stop Epworth League Cut Rates.
Death of "Big Steve" Rowan.
Picture Machines Grow in Number.
County Employes to Get Pay.

Pages.
7 Story.
7 Fontenoy.
7 Society.
8 Insurance.
8 Commercial.
12 Railroads.

OCEAN STEAMSHIP MOVEMENTS.

Port.	Arrived.	Sailed.
GLASGOW	Anchoria	
LONDON	Numidian	
NEW YORK	Servia	Menominee.
NEW YORK	Furnesia	
NICE		Aug. Victoria.
PHILADELPHIA	Livonian	

"CLEAN CHICAGO" LAW IS PASSED.

Council Adopts Measure Prohibiting the Throwing of Any Dirt Into the Streets.

BARS STORE SWEEPINGS.

Bills Not to Be Posted Without Property-Owners' Consent and Never on Public Buildings.

RULE ON EDISON COMPANY.

Charges of Discrimination Against Small Customers of the Lighting Concern Are to Be Investigated.

APPROPRIATION BILL CHANGES.

PROHIBITED BY "CLEAN CITY" LAW.

Throwing of waste of any kind in the streets or public places.

Placing of waste where it may be carried into the street by the wind.

Disposal of waste, garbage, or ashes in any way except by placing in separate vessels kept for the purpose.

Construction of any garbage chute except of iron.

Posting of bills or posters on walls or boards without the property-owner's consent.

Posting of bills or posters on any public building without the consent of the Department of Public Works.

OTHER WORK DONE BY THE COUNCIL.

Passed an order for an investigation by the Corporation Counsel of alleged discriminations of the Chicago Edison company to its consumers.

Referred to the Judiciary committee an ordinance establishing rates of rental for the use of subsidewalk space and space outside the building line.

Passed the amended Lake Shore track elevation ordinance.

Passed amended appropriation bill, increasing the City Electrician's salary $1,000.

Referred to the Judiciary committee a request from Commissioner of Health Reynolds for an ordinance to compel the gas companies to furnish fuel gas to their consumers all the year.

Referred to the Judiciary committee a resolution for an ordinance to regulate the carrying of refined clothes through the streets.

Referred to the Judiciary committee an ordinance to compel the traction companies to remove the snow from their tracks instead of scraping it to one side.

Referred six track elevation ordinances to the Track Elevation committee.

Referred to the Committe on Streets and Alleys West an order for an investigation of the encroachment on Twelfth place by the Crane Manufacturing company.

Referred to the Schools committee a request that the Board of Education equip all new schoolhouses with assembly-rooms.

Referred the claim of Miss Fanny O'Grady to the Judiciary committee.

Made the safety elevator ordinance a special order for the next meeting.

Passed an ordinance reducing the fees for inspection of electric lights.

In behalf of a "clean Chicago" new laws were made last night by the City Council, which aim to prevent the accumulations of dirt in streets and alleys. They prescribe the methods by which a housekeeper shall dispose of waste and garbage. They curb the practice of throwing discarded paper into the street, and make it a violation of law, subject to fine. They prevent a storekeeper from sweeping the dirt and waste of his establishment on the sidewalk or into the gutters.

The new laws have been framed on the theory that the "cleaning up" of Chicago should begin with prevention, and that the streets would not be dirty if the citizens were prohibited from needlessly scattering waste in them.

Pasting or posting of signs on property without the owner's consent also is made illegal, and in other ways the "municipal cleanliness ordinance" endeavors to weed out customs which have resulted in unkempt thoroughfares, débris-covered alleys, and unsightly building walls.

List of Ordinance's "Don'ts."

With painstaking and tedious detail the ordinance describes the dirt-producing agencies and legislates against them. The law as passed by a vote of 37 to 23 was presented by the Judiciary committee as a "department ordinance," and was framed by the city officials who will have the task of enforcing its provisions. By its provisions, as carefully elaborated, it will be unlawful to throw any of the following named on "any street, sidewalk, alley, park, or public place in the City of Chicago or in the waters of Lake Michigan or any river, canal, public water, drain, sewer, or receiving basin":

Paper,	Moss,	Gravel,	Cinders,
Pasteboard,	Brick,	Mortar,	Soot,
Straw,	Nails,	Hay,	Charcoal,
Excelsior,	Tin,	Weeds,	Earth,
Shavings,	Glass,	Hair,	Clay,
Chips,	Wood,	Shucks,	Lime,
Sawdust,	Rope,	Stone,	Plaster,
Slag,	Twine,	Tacks,	Grass,
Coal,	Wool,	Brass,	Grain,
Mud,	Cotton,	Pottery,	Feathers,
Shells,	Flax,	Jute,	Bark,
Tar,	Hemp,	Rubber,	Wire,
Leaves,	Dust,	Leather,	Iron,
Salt,	Sand,	Ashes,	Copper.

Fearing least this specific list of things, which it is illegal to throw on the streets and public places, might not be sufficient to cover all possible emergencies the committee adds to it the following:

"Or any kind of garbage or refuse, whether animal or vegetable; or any slops, suds, swill, brine, rinsings, or dish water; any carrion, dead fish, fowl, or animal, any fruit or vegetable, or any portion thereof, or any kind of dirt, rubbish, waste article, thing or substance whatsoever, whether liquid or solid, whether of the same nature as the articles, things, or substances herein specifically mentioned or not."

May Feed Horses in Street.

The section of the ordinance with this addition was thought to be sufficiently comprehensive to prevent anything from falling in the streets legally. Two important features of the ordinance were cut out after a fight had been made on them. One was to prevent teamsters from feeding their horses on the streets. This was represented to be an unjust hardship on men who cannot take their teams to a stable to feed them, and it was stricken out

would be unjust to the small dealer, and, after debate and roll call, the section was left out.

Ashes and Garbage Separate.

Aside from the provisions which are expected to prevent the scattering of waste and rubbish in the streets the important features of the new law are its provisions for the disposal of garbage. It is recognized by its provisions that the city will undertake the incineration method of garbage disposal, and it is required that the citizen separate his waste into two receptacles, one to contain waste and refuse and the other ashes. With this separation it will be possible to convey the waste directly to the hoppers of the incinerator and the ashes will be in condition to be used for filling in road beds.

The vessels for the keeping of garbage and ashes are described as follows:

Section 4—A vessel for garbage and miscellaneous waste, as prescribed and required by section 3 of this ordinance, shall be water tight and made of metal with a close-fitting metal cover, and such vessel shall have a capacity of not less than fifteen (15) nor more than twenty (20) gallons, and shall be provided with suitable handles at the sides, midway from top to bottom.

A vessel for ashes as prescribed and required by section 3 of this ordinance shall be water tight and made of metal with a close-fitting metal cover, and such vessel shall have a capacity of not less than twenty (20) nor more than forty (40) gallons, and shall be provided with suitable handles at the sides midway from top to bottom.

New Rule on Bill Posting.

Protection is given to property owners by making it illegal for bills or advertisements to be posted on their property without their consent, and it is made illegal to post such bills on public buildings. It is made unlawful, also, to maintain fruit or lunch stands, troughs for feeding horses, or anything of like character without the permission of the Commissioner of Public Works.

In line with the cleanliness ordinance was an order presented by Alderman Bennett to prohibit the street car companies from scraping the snow from their tracks into the rest of the streets. It was desired to make it mandatory on the companies to remove the snow entirely.

Aimed at Edison Company.

Two ordinances aimed at the lighting companies were presented. One was introduced by Alderman Herrmann, asking that the Corporation Counsel be requested to investigate the alleged discriminations of the Chicago Edison company and to advise the Council as to the respective rights of the company and the consumers. It was passed. It recited that the company demanded high rates unless the consumer was willing to enter into a contract for a term of years. Then, it was alleged, reductions were granted, not by any fixed rule of uniformity but according "to the consumer's influence, importance, and ability to drive a good bargain and by the amount of electricity used." It was said that as the consumer pays all the cost of installing the service it was unjust for the company to decline to serve him unless he bound himself to pay a rental of at least $1 a month whether electricity were used or not.

For Fuel Gas All Year.

Health Commissioner Reynolds made the request for an ordinance to compel the gas companies furnishing fuel gas to supply the fuel all the year. It was stated that the gas companies reserved the right to shut off the supply in the case of emergency or in case of a threatened shortage during cold weather. By reason of this shutting off the consumers who used gas were unable to prevent violations of the smoke ordinance, as their fireboxes were constructed to burn gas and not coal.

Subsidewalk Space Rents.

Alderman W. F. Brennan revived the proposition to require compensation for subsidewalk space used by merchants and others. He submitted a scale of rentals to be demanded in the business and outlying districts for the use of such space and for the use of space over the building line. He estimated that the annual rental to the city for space in the business district alone would reach $543,000. The rates suggested were from 90 cents to $2 a square foot in the district bounded by the lake and the river and Harrison street and the river, and from 2½ cents to $1 a square foot for space outside this district.

Changes in Appropriation Bill.

Mayor Harrison sent the appropriation bill to the Council with suggestions for amendments, which were passed, and the bill finally determined on. The amendments made the following changes:

An increase of $1,000 in City Electrician Edward P. Elliott's salary; an addition of $40,000 to the street cleaning fund for the First Ward on account of snow, of $15,000 to the $50,000 appropriated to conduct the investigation and adjustment of special assessment accounts, of $15,000 for the Wing Bureau, $50,000 repair for Haymarket square and the restoration of streets where excavations have been made by plumbers, sewer builders, etc., which was unintentionally omitted when the bill was prepared; $1,700 for salary of Ninety-fifth street bridgetender; of $50,000 for labor and material for cribs; of $25,000 to defray expenses of laying water pipe in cases where property-owners deposit the necessary funds for this purpose; of $4,000 for street grade work in the appropriation for repairing sewers and catchbasins.

The Mayor also submitted an amendment to the Lake Shore and Michigan Southern railroad track elevation ordinance. "This amendment," the Mayor said, "strikes out the broad privilege which the ordinance grants to the railroad companies to obstruct Harrison street with their depot, trainsheds, and other buildings, and inserts in lieu thereof the right to place passenger platforms and trainsheds with open sides across such street." It was accepted.

DUNS COLLECTORS FOR TAXES.

Controller Kerfoot Serves Notice on Town Officials to Turn Over Money —Delinquent Personal List.

Controller Kerfoot yesterday served notice personally on the collectors of the Towns of Hyde Park, Lake, Lake View, Jefferson, and North Chicago that the delayed delivery of taxes would have to be made. In his visit to the offices of the collectors he was accompanied by Assistant Corporation Counsel Bernamer.

South Town Collector Henry H. Fuller has delivered $50,000 to the City Treasurer, but, aside from this, there has been no payment by any of the towns, although the collectors have had the tax books since December. Failure on the part of the collectors to obey the demand made upon them will result in the matter being sent to the City Law department for action. All the collectors are to be served with formal notice.

Personal Taxes Still Delinquent.

The list of delinquent personal property taxpayers still contains over 1,000 names, and Corporation Counsel Walker is about to institute suits to obtain the money due the city.

"If wealthy people continue to withhold payment I shall levy on their pianos," said Mr. Walker.

A sharp contest occurred yesterday in Judge Chetlain's court between Attorney S. S. Gregory and Louis J. Behan, counsel for the South Town Collector, in which the latter accused Mr. Gregory and other attorneys of seeking to aid tax evaders to escape the payment. The clash occurred during the trial of a case in which Hempstead Washburne, receiver of the Northwestern Assurance association, is endeavoring to secure an order from the court authorizing him to prorate the indebtedness of all creditors of the company. Judge Chetlain reserved his decision until next Monday.

West Town Board to Meet.

Notice of a meeting of the West Town Justices to discuss the answer which shall be filed by the board to the injunction suit restraining the payment of $9,000 allowed by the board on Feb. 5, has been sent out. Justice Doyle has declined to be present, saying he would file an individual answer, as he had taken no part in the passage of the resolution. Justice Donoghue also opposed the resolution. Justice Donoghue favors the production of the records, but the majority is said to be against him.

McGann Takes Up Colonel Burke's Case.

Commissioner of Public Works McGann returned from Pass Christian, Miss., where he has been resting for a month. He at once took up the matter of the suspension of Colonel Richard O'Sullivan Burke from the superintendency of the Bureau of Sewers. It is said that the difficulty may be settled by allowing the inefficiency charges to drop and giving Colonel Burke the office of Harbor Engineer. Harbor Engineer Wilcox is said to be slated for the post of Supervising Mechanical Engineer, formerly occupied by Thomas Dyna.

CHICAGO'S NEW MAIL DELIVERY SCHEDULE.

By the new delivery schedule now in tentative effect Chicago's mail service is accelerated from one and one-half to nearly eighteen hours. The suburbs are benefited the most by the new time card. How the saving is effected is shown best in the following schedule:

Station.	Former leaving time general Postoffice.	Present leaving time general Postoffice.	Former leaving time of carrier at station.	Present leaving time of carrier at station.	Time mail is saved.
Board of Trade	1:50 p. m.	1:00 p. m.	4:15 p. m.	1:30 p. m.	2 h. 45 m.
U	1:50 p. m.	1:00 p. m.	4:00 p. m.	1:30 p. m.	2 h. 30 m.
Pilsen	1:55 p. m.	1:00 p. m.	3:55 p. m.	2:15 p. m.	1 h. 40 m.
Lincoln Park	2:00 p. m.	1:00 p. m.	4:00 p. m.	2:10 p. m.	1 h. 50 m.
Lake View	2:00 p. m.	1:00 p. m.	4:15 p. m.	2:25 p. m.	1 h. 50 m.
C	2:01 p. m.	1:01 p. m.	4:00 p. m.	2:15 p. m.	1 h. 45 m.
D	2:01 p. m.	1:01 p. m.	4:00 p. m.	2:30 p. m.	1 h. 30 m.
Douglas Park	2:01 p. m.	1:01 p. m.	4:15 p. m.	2:30 p. m.	1 h. 45 m.
Douglas Park	2:01 p. m.	1:01 p. m.	4:15 p. m.	2:30 p. m.	1 h. 45 m.
F	2:02 p. m.	1:02 p. m.	4:05 p. m.	3:05 p. m.	2 h. 00 m.
Wicker Park	2:02 p. m.	1:02 p. m.	4:16 p. m.	2:15 p. m.	1 h. 55 m.
Logan Square	2:02 p. m.	1:02 p. m.	4:15 p. m.	2:30 p. m.	1 h. 55 m.
Armour	2:00 p. m.	1:00 p. m.	4:00 p. m.	2:10 p. m.	1 h. 50 m.
Brighton Park	2:00 p. m.	1:00 p. m.	4:20 p. m.	2:30 p. m.	1 h. 50 m.
Stock-Yards	2:00 p. m.	1:00 p. m.	4:15 p. m.	3:15 p. m.	2 h. 00 m.
Twenty-second street	2:06 p. m.	1:04 p. m.	4:00 p. m.	3:00 p. m.	2 h. 00 m.
M	2:06 p. m.	1:04 p. m.	4:00 p. m.	2:30 p. m.	1 h. 40 m.
Hyde Park	2:06 p. m.	1:04 p. m.	4:30 p. m.	3:30 p. m.	1 h. 50 m.
Irving Park	4:02 p. m.	1:02 p. m.	*10:00 a. m.	8:20 p. m.	16 h. 50 m.
Jefferson	4:02 p. m.	1:02 p. m.	8:15 a. m.	8:35 p. m.	17 h. 50 m.
Norwood Park	4:02 p. m.	1:02 p. m.	8:20 a. m.	8:30 p. m.	17 h. 50 m.
Clarkdale	.....	.....	7:15 a. m.	8:40 p. m.	16 h. 95 m.

*Following day.

HOURS SAVED IN MAILS.

IMPROVED POSTAL SCHEDULE BEING TESTED HERE.

By New Scheme of Collections Time of Delivering Letters Is Advanced in Some Instances Nearly Eighteen Hours—Business District Has a Twenty-five Minute Service in Afternoon—Half a Day Saved on East-Bound Matter Gathered in Morning.

A gain of from one and one-half to nearly eighteen hours in the delivery of mail is made under a schedule now being tested at the Chicago Postoffice. Included in the change is a schedule of twenty-five-minute collections from 3:15 until 6:35 p. m., giving the business district the best service outside the City of New York, and the equal of the one there.

The changes are made on the order of the Postal department, having been recommended by the special Postoffice commission of three Assistant General Superintendents of the free delivery department. They spent six weeks in Chicago last summer studying the vexing problem of delivering and collecting mails in a city which is recognized to be the hardest in the country to supply with adequate service. With 100 tons of local and 300 tons of transcontinental mail to handle daily a satisfactory schedule has been a difficult problem to solve.

Difficulties of Mail Collections.

There are forty-six substations in the city with 1,214 mail carriers. Separate schedules must be prepared for the trains, the street cars, and the outgoing carriers and wagons. These are far more complicated than a railroad time card and have to be calculated more closely, because a minute's difference means a delay of several hours. Thus far the new schedule has developed no defects.

Carriers on foot will collect in the streets running north and south and be met by wagons covering the east and west streets. Hourly collections are to be made from 7 to 10 a. m. Thirty-five-minute collections follow from 10 a. m. to 3:15 p. m. Business men fill the boxes after that time and a congestion followed at the central office under the old schedule. To avoid this the twenty-five-minute collections have been arranged until 6:35 p. m. From then to 8:20 thirty-five-minute collections are to be made, and hourly collections thereafter till 11:30.

Time Saved by New Schedule.

Local mail now collected between 10:50 a. m. and 11:30 a. m. is advanced for delivery at seventeen stations from one and a half to two and three-quarter hours and at four stations over sixteen hours. Outgoing mail collected at the same time is advanced twelve hours. The mail affects the points in the following directions to the extent mentioned:

Southeast, closing at 12:15 noon for Ohio, Kentucky, Maryland, and Virginia.

South, closing at 1 p. m. for Georgia, Florida, Kentucky, Tennessee, and Alabama.

For all points on the Chicago, Milwaukee and St. Paul road in Illinois and Iowa, also closing at 1 p. m.

East, closing at 1:15 p. m. for the New England States, Pennsylvania, and Indiana.

"Under this schedule," said L. T. Steward, General Superintendent of the delivery division, "Chicago will have the best service available. Letters mailed at Norwood Park on the extreme north of the city early in the morning will be delivered at Riverside before night. While some citizens in the residence district may be affected, we have formed the schedule on the basis of affording the best service to the greatest number."

MAYOR STOPS FIGHTS AND PUTS BAN ON OTHER SPORTS.

Minneapolis Official, Angered by Order of Governor to Prevent Pugilistic Carnival, Threatens Athletic Contests

Minneapolis, Minn., Feb. 18.—[Special.]—Mayor Ames, angered at the order of Governor Van Sant to stop the pugilistic carnival which was scheduled to take place at the Minneapolis Exposition Building tonight, not only stopped the fight, but issued a declaration that he would stop all other athletic contests in which life or limb is endangered.

The Mayor has been in a rage all day and asserts that if the Governor proposes to follow the letter of the law he will give him all he wants of it. There was no effort to change the mind of the Governor today, and although he anticipated a visit from the carnival promoters, he was disappointed. The fighters have all returned to Chicago.

In an interview the Mayor said:

"My order means just what it says. I have not specifically mentioned football nor baseball, nor other games in my order, but I shall either be present in person at all such affairs in Minneapolis or have my representative there, and I shall be the sole judge of whether they shall be allowed to continue or not.

"The Governor has seen fit to get into this game and I propose to see that he gets his fill of it. There was absolutely no justification for him to interfere in this case. In fact, he assured me he would not. I invited him to be present and told him that if he saw reason to stop the program he had my permission to do so. I supposed everything was all right. Then some Y. M. C. A. folks down at Mankato got at him, and you know the rest.

"Now, since the Y. M. C. A. has thought best to take a hand in this matter, you just watch and see what I do to the Y. M. C. A. I tell you, I will give Governor Van Sant all he wants of this."

Sixteen Lost in Ocean Collision.

[Special Cable to The Chicago Tribune.]

LONDON, Feb. 18.—The Russian bark Hoppitt, from Melbourne, Dec. 24, for the United Kingdom, has been towed into Grimsby in a damaged condition by the Danish steamship Hajesden. The bark collided with the British steamship Homan, which foundered, with a loss of sixteen lives.

TORY REVOLT IN COMMONS

ATTEMPT AT GAG RULE CUTS GOVERNMENT MAJORITY.

Vigorous Attack on Ministry Led by John Dillon—Division Shows Loss of Eighty-five for Cabinet — Joseph Chamberlain, in Brilliant Burst of Indignation, Defends Himself and His South African Policy—Pro-Boer Members Scored.

(Continued from first page.)

Mr. Churchill caught the eye of the Speaker and caustically rebuked Mr. Lloyd-George. He indulged in epigram, such as "No other nation in the world ever received so much verbal sympathy and so little practical support as the Boers."

Then he proceeded, half humorously and half seriously, to belittle the efforts of the pro-Boer members of the House in behalf of their friends. He maintained that the war in south Africa had been carried on with unusual humanity.

Then came the debate of the Colonial Secretary.

Dillon Tells of His Action.

In the course of an interview subsequent to the division Mr. Dillon said: "I have waited a long time, but owing to the curious customs of procedure in the House of Commons I have never had a chance really to test the question. I know quite well that I had the spirit of the House behind me, for members, regardless of party ties, are jealous of individual privileges. What it all means is that the government will be obliged to revoke the arbitrary ruling made by Mr. Balfour that Under Secretaries of State are not obliged to answer questions addressed to them.

"Had it not been for a fear of defeating the government the number of Tories voting for my motion or abstaining would have been greatly increased. As it was, about ten Tories followed the Liberals and Irish into the lobby, while numbers did not vote at all.

Says Question Is Important.

"The question is more important than it appears to be on the surface, for if Mr. Balfour's ruling should be followed it would prevent the Irish members from questioning the Irish Secretary and eventually deprive us of all rights of free speech. In instituting the rule Mr. Balfour broke all precedents. Both by the rule itself and by failing to notify the opposition leader of his intention. His whips made vigorous efforts, but with such small results that you may be sure this tongue-tying ordinance will not any longer be imposed on the House of Commons.

"There was no collusion between the Irish members and the Liberals in the division. My motion appealed to the individual feelings of members. The Radicals followed us because they had no other course. We cannot assume that the same spirit of general rectitude and fairness actuates the Liberals and the Tories; and, should we have the chance, we will divide, when the civil list comes up and over the absurd anti-Catholic oaths required of the King at his coronation."

Call It "Revolt of Tories."

"The revolt of the Tories," as the Daily Graphic calls it, is believed to have been more serious even than was revealed by the figures of the division. Several Conservatives asserted afterwards that they were sorely tempted to vote against the government, but held back owing to feelings of loyalty to the ministry.

The same spirit actuates the editorials in the government papers this morning in defending the Cabinet. The Liberal journals, however, are jubilant over the discomfiture of the government, and do not conceal the fact that resentment against the predominance of the Cecil family in the Cabinet had much to do with it.

The Daily Graphic, which is friendly to the government, says: "This soreness is likely to make itself felt in the division lobby whenever an occasion arises."

The Daily News says: "The result of the division was a richly-deserved moral defeat."

The Daily Chronicle considers that the trouble was "due to a great extent to Lord Cranborne's inexperience and his sheltering himself behind Mr. Balfour's rule instead of evading a direct answer."

The Daily Telegraph regards it as "merely the beginning of the Irish campaign against the English parties."

MORE PLAGUE AT CAPE TOWN.

New Cases and Deaths Reported—General De Wet's Commandeering Threat.

[Special Cable to The Chicago Tribune.]

CAPE TOWN, Feb. 18.—Another case of the plague was reported in Cape Town today. There was also one death from the disease here. Two Kaffirs who were detained at central camp have developed the disease. The military authorities have thrown up intrenchments at Somerset east and Uitenhage to guard against attacks by the Boer invaders.

News from Foreign Lands.

ST. PETERSBURG—Mr. H. J. Hagerman, Second Secretary of the United States Embassy, has sent in his resignation on account of personal affairs. He is popular and has filled his post satisfactorily for nearly three years.

CRONBERG—Emperor William and the Empress arrived here yesterday. The Dowager Empress Frederick's condition is unchanged. Their Majesties afterwards returned to Homburg.

LONDON—The estate of Lord Armstrong, inventor of the Armstrong gun, who died on Dec. 27 last, is valued at £1,599,946.

BERLIN—The negotiations for the appointment of Mgr. Zorn von Bulach as Bishop of Metz are, it is reported, broken off.

SANTIAGO DE CHILE—The Liberal candidate at the next Presidential election will be decided upon at a convention to be held on March 8, at which past and present Congressmen will participate.

LONDON—King Edward and Queen Alexandra have returned to town.

BERLIN—Influenza is again prevalent in Berlin. During the month of January there were only fifty-seven deaths from the disease, but no fewer than sixty-three deaths attributable to this malady were officially reported last week.

WILL NOT AID IN WAR ON CHINA.

United States to Stand Firm in Its Policy of Peaceful Settlement.

MAY HAVE TO ACT ALONE.

Aggressive Measures Are Not Thought Warranted by Lack of Expedition.

SPECIAL ORDERS TO CHAFFEE

Washington, D. C., Feb. 18.—[Special.]—The United States government finds cause for grave apprehension in the announcement by Field Marshal Count Waldersee that he purposes beginning another offensive campaign in China. The invitation extended to General Chaffee to participate in the expedition forces the United States to declare promptly its position. The United States will protest.

At a late hour today no expression had been had from any of the powers, thus the United States is in the dark as to how the powers will be aligned on the projected operations.

Steps were taken this afternoon to sound the powers. The protest will be based on the information obtained.

America Is for Peace.

The decision reached by the State department today was to adhere to the policy enunciated last summer. That commits the United States to a peaceful attitude and prevents this government from employing troops in China for any purpose other than to protect Americans and American interests there.

The matter will be brought before the Cabinet tomorrow. It will then be decided what sort of a formal communication with the powers in an endeavor to dissuade Germany from the expedition will be put out.

President in Trying Position.

Just how firmly the administration will protest will depend upon the encouragement received from the Foreign offices. If it develops that this government is in a hopeless minority, or, worse still, is alone in opposition to offensive campaign, the President will have a delicate situation to care for. Should this government alone refrain from military operations it would, in all likelihood, be left out of consideration in a settlement in the event of a division of China, or at least would be obliged to take whatever indemnity the allied powers might care to give.

It is also questionable if the President could employ American troops to take part in the Waldersee expedition without the authorization of Congress, because the projected operations are regarded here as nothing short of the prosecution of actual war.

Would Break Up Negotiations.

It is asserted in official circles that Count Waldersee's plans, if executed, will break up the negotiations. It is also possible that the powers may become hopelessly divided on the expediency of the proposed campaign. This would break the accord and remove the final adjustment far into the future. Washington officials place their only hope for a brighter aspect in the possibility that Germany may be prevailed upon to withdraw the proposal for warlike measures.

Chaffee Partly Instructed.

After conferences with the President and Acting Secretary Hill, Secretary Root cabled General Chaffee instructing him to make an effort to secure an abandonment of the projected campaign. This implies that General Chaffee is not to accept the invitation.

It is understood that the State department will instruct Minister Conger to cooperate with General Chaffee with a view to discouraging the hostile operations planned by Count Waldersee.

Conger Sends Bad News.

The Chinese government is unfortunately delaying the peace negotiations in an exasperating fashion and is not responding in proper spirit to the effort of the United States government. Word has just come from Minister Conger which confirms the press advices relative to the Chinese declination to accede to the demands of the Ministers in the matter of capital punishment of the leaders implicated in the Boxer movement.

Mr. Conger's message touching the subject of punishments gave it to be understood that the Chinese government has agreed to exile Princes Tuan and Lan without capital sentences; to recommend suicide to Prince Chwang, death for Yu Hsien and Chao Chi Chao, imprisonment and degradation from office for Ying Nien, and some punishment not yet determined for Chi Hsu and Hsu Cheng Yu. It is said that an edict already has been issued to execute these sentences.

A visit from the Japanese Minister to the State department served to give color to the story that our government is casting about to ascertain how far the other powers party to the Chinese question will indorse this proposed campaign.

Must Not Offend Germany.

It is said unequivocally by competent authority that the American military forces under no circumstances will participate with the Germans in the proposed expedition. It is realized to be extremely desirable to avoid offending German pride in this matter, but it is hoped that by an appeal to the conservative forces of the empire, made not by the United States government alone, but with powerful seconds, in the shape of Russia and perhaps Japan, the German government will be brought to see that good policy and good faith both will be best served by avoiding interference with the peace negotiations at this stage.

British Might Need New Orders.

LONDON, Feb. 18.—The Under Secretary of State for Foreign Affairs, replying to a question in the House of Commons today, said that so far as the government was aware no power was contemplating an expedition into the interior of China. If so, the British commanders would require fresh instructions.

Delay Hurts England's Trade.

Lord Cranborne, when the debate on the address in reply to the King's speech from the throne at the opening of Parliament was resumed, said commercial interest was Great Britain's principal interest in China. There has been great delay in the settlement of affairs in China, but such delay must be expected in dealing with the Chinese.

As to the question of indemnity, Lord Cranborne said the British Minister at Pekin, Sir Ernest Satow, had been instructed to gather together the claims that were to be made.

Referring to the railroad dispute, Lord Cranborne said Russia had assured the government that the occupation of the Pekin-Shan Hai Kuan railroad was only temporary, and that the railroad and materials would be restored at the end of the occupation.

Russia's assurances respecting the railroads were most categorical. Their occupation was purely temporary.

Says Russia Acts Fairly.

Lord Cranborne added: "I am bound to say that in all our dealings with the Russian government in this matter we have been received in the most friendly way. We have no complaint whatever to make against the government of the Czar. One cannot help wishing that the undoubtedly benevolent intentions of the Russian government are not carried out more rapidly by their officers in distant provinces. I do not doubt their intentions in this matter towards this country."

Continuing, Lord Cranborne said Russia had assured the government that any agreement between Russia and China respecting the occupation of Manchuria was in the nature of a modus vivendi, to prevent disturbances along the frontiers and railroad.

Knows of No Expedition.

Sir William Vernon Harcourt asked:

"Is it true that an expedition into the interior of China has been ordered by Count von Waldersee? And if so, how does the order affect our troops? At the end of such an operation we might find ourselves in another guerrilla war among a population far greater than the Boers."

Lord Cranborne replied that so far as the government was aware no power was contemplating an expedition into the interior of China.

Lord Cranborne also observed that the government did not consider suicide a proper alternative for the death penalty in the case of the Chinese implicated in the Boxer outrages.

Germany Orders Supplies.

[Special Cable to The Chicago Tribune.]

COLOGNE, Feb. 18.—The Gazette today stated that in view of the uncertainty as to the length of time the peace negotiations will drag on in China, Field Marshal Count von Waldersee has given notice that fresh expeditions on a larger scale are planned for the end of February with the object of clearing the Province of Chihli of Chinese soldiers. The German commissariat department has been ordered to provide 1,000 wagons within eighteen days. The Chinese are to receive a salutary lesson that will produce a lasting impression.

Reports Minor Movement.

BERLIN, Feb. 18.—The War office has received the following from Count von Waldersee:

"Pekin, Feb. 16.—Major General von Kettler has dispatched an expedition, under the command of Colonel Hoffmeister, from Pao Ting Fu to Ino Ma Kwan, eighty-five kilometers northwest of Pao Ting Fu."

Naval Captain Troppel has been appointed Governor of Kiao Chou.

Edict Not Satisfactory.

[Special Cable to The Chicago Tribune.]

LONDON, Feb. 19, 3 a. m.—A dispatch from Pekin to the Morning Post says that the Ministers decided Monday to return to the Chinese commissioners the edict containing instructions for the punishment of the officials implicated in the Boxer rising, with a declaration that it is unsatisfactory.

This decision and the objections urged by the envoys to the latest imperial edict were unanimous, and the doyen of the diplomatic corps will inform the Chinese plenipotentiaries that the former requirements must be strictly complied with.

Prepare for Actual Move.

Meanwhile great preparations are being made by the various commanders preparatory to the big expedition, especially in the matter of transportation. Apparently the only commanders who have enough of anything for a long campaign are the American, British, and Japanese. The others are deficient, especially the German, although Count von Waldersee believes that in a few days he will have all the supplies really necessary.

The British will rely almost entirely upon pack trains. Any other method of transportation through the mountain passes would probably be impossible.

Many people in Pekin say that Count von Waldersee is "working a bluff" in cooperation with the foreign envoys, hoping to compel the Chinese plenipotentiaries to comply with the demands of the powers. The military authorities say this may be the case, but that China would never believe the foreigners again if they failed to send an expedition after Dr. Mumm von Schwartzenstein personally notified Li Hung Chang that it would be done in case the Chinese court did not accede to the demands of the powers.

Prince Ching and Li Hung Chang are greatly worried. They say the court will blame them. They were intrusted, they point out, with the task of pacifying the foreigners, and now, as another campaign is imminent, the court will consider that their mission has failed.

Means to Move on Saturday.

"Count von Waldersee has prepared his plans for the new expedition," says the same correspondent, wiring yesterday, "and it will start next Saturday. All the powers except Russia and the United States have agreed to allow their forces to join."

Will Astonish Chinese.

SHANGHAI, Feb. 18.—The Shanghai Mercury asserts that "the allies are preparing a move that will astonish China and quickly bring her to terms." According to the North China Daily News the Germans are planning an expedition on the Yang-Tse-Kiang.

TELLS OF DE WET PURSUIT.

Boer Leader Said to Have Failed to Reach Objective and Is in Hard Straits.

LONDON, Feb. 19, 8 a. m.—A correspondent of the Daily Mail who is with the British column pursuing General De Wet says:

"General De Wet has failed to reach his objective, having been headed off in turn from Strydenburg and Hopetown, respectively thirty-eight and fifty-five miles from the scene of Friday's fight.

"Last night a meeting of burghers was held in General De Wet's camp to protest against the indiscriminate flogging of men, and half the force threatened to surrender. Eventually the malcontents decided to fight independently."

The Daily Chronicle says it understands that several officers of high rank from India are going to south Africa and that Lord Dundonald, General Kelly-Kenny, and General Leach are also going out again.

According to the same authority it has been practically decided, in connection with the scheme of army reform, to increase the forces by 150,000 men, to secure whom it is proposed to increase the pay of the soldiers.

Tells of Typhoid Fatality.

LONDON, Feb. 18.—Questions in the House of Commons today regarding the war in south Africa did little toward really enlightening the situation in south Africa. The Secretary of State for War, Mr. Brodrick, gave a statement of the ever-increasing number of cases of typhoid fever among the troops, thus partially accounting for the long casualty lists. In October there were 569 cases and 98 deaths; in November 1,218 cases and 207 deaths, and in December 1,965 cases and 286 deaths.

The total since the beginning of the war to December is 19,101 cases and 4,233 deaths.

Tells of Horses Purchased.

Lord Stanley, the Financial Secretary to the War office, imparted the information that the government had purchased for the troops in south Africa 113,975 horses in Great Britain and 71,874 elsewhere. The English and Irish horses proved the best and the Americans next. Of the latter 21,000 were purchased, while Canada supplied 3,750.

No Kruger Letter in London.

Officials of the Foreign office here declare the statement that Mr. Kruger has asked Great Britain to set forth the terms upon which peace will be announced in south Africa to be quite untrue, and that he has sent no personal letter to the King.

THIRTIETH ON WAY HOME.

COLONEL GARDENER'S REGIMENT LEAVES MANILA.

Of the 48 Officers and 1,200 Men Who Went Out to the Philippines 26 Officers and 751 Men Embark on the Transport—Twenty Officers and 68 Men Remain Behind — Province of Tarlac Put Under Civil Government at Request of Natives.

[Special Cable to The Chicago Tribune.]

MANILA, Feb. 18.—The Thirtieth Volunteer Infantry, Colonel Gardener commanding, sailed for San Francisco yesterday. When this regiment arrived here from the United States there were forty-eight officers and 1,200 men. Of this number twenty-six officers and 751 men sailed for home on the transport.

Twenty officers and sixty-eight men remain here. The regiment had ten men killed and thirty-seven are absent on sick leave. The balance were discharged or died of wounds or illness.

The women's hospital, founded by Mrs. Whitelaw Reid of New York, has been established here. It has been equipped temporarily by the army medical corps.

New Evidence Against Carman.

The police have secured additional documentary evidence against D. M. Carman, and they say there is no loophole for his escape from punishment. American officers who were formerly in charge of the lake blockade say they arrested Carman no less than seven times, but he always got off by presenting a pass signed by General Otis authorizing him to pass through the blockade lines. These officers think that Carman will be able to clear himself of the charges against him.

Ross Ordered to Hongkong.

The Englishman Ross, who wrote a letter in which he criticised the Philippine commission, General MacArthur, Rear Admiral Remey, and the American policy generally, was ordered by the bank to proceed to Hongkong at once.

Appoint Governor for Tarlac.

[Special Cable to The Chicago Tribune.]

TARLAC, Feb. 18.—The Province of Tarlac, when compared with the Provinces of Pampanga and Pangasinan, is in only a semi-pacified condition. The outlook for better times, however, is promising. The natives are beginning to realize that the cause of the insurgents is hopeless and that the rebel leaders have either been killed or banished or are fugitives without hope.

In Pampanga and Pangasinan the natives are in an advanced state of transition approaching peace. This condition has been brought about by the establishment of schools and a local police force, and it is greatly aided by the resumption of agricultural work.

Tarlac was the chief battlefield in the insurrection against the Spanish, and most of the fighting since the revolt against the Americans has been in this province.

The Philippine commission today met delegations from fifteen towns of the province and discussed with them the question of establishment of a civil government. The commissioners had decided that the time was not ripe for organizing a civil government, but after listening to the arguments of the spokesmen of the delegations they appointed Captain Wallace Clark of the Twelfth Infantry Provisional Governor, Lieutenant Henry Marrow of the Thirty-second Infantry Treasurer, and Lieutenant Robert Walsh of the Thirty-ninth Infantry Supervisor.

BRITISH FEAR STEEL COMBINE.

Head of English Concern Says Plans Contemplate Inroads into All Europe.

[Special Cable to The Chicago Tribune.]

LONDON, Feb. 18.—The news of the great American steel combination has seriously disturbed the British steel making industries. The head of a large concern in the Midlands says that the combination will realize such huge profits in certain directions that it will be able to sell at a loss in Great Britain and elsewhere with the view to compelling the closing of the British mills, and that ultimately it will hold the mastery of the markets.

He added that the Americans can also prevent stocks from accumulating and the market from weakening. British producers cannot retaliate, because the tariff debars the entry of British steel into the United States.

There is reason to believe that a desperate attempt will be made to take the whole British trade into the hands of the combination, and only a brief time will elapse before the Americans commence their onslaught on a large basis.

SUGAR FACTORY MUST CLOSE.

English Court Places Responsibility for Beer Poisoned with Arsenic Upon Refiners.

[Special Cable to The Chicago Tribune.]

MANCHESTER, Feb. 18.—The court has ordered the compulsory winding up of Bostock & Co., sugar refiners of Liverpool, to whom was traced the supply of arsenicated invert sugar, the use of which in the manufacture of beer resulted in the poisoning of a large number of persons. The petitioning firm of brewers declared that the claims of the brewers against Bostock & Co. reached a total of £100,000. To this the firm retorted that it would remedy every instance against the Nicholsons of Leeds, who supplied it with sulphuric acid.

STEAMER AFIRE AT ITS DOCK.

Graf Waldersee, Which Reached Port at Cuxhaven on Saturday, Is Reported as Burning.

[Special Cable to The Chicago Tribune.]

CUXHAVEN, Feb. 18.—The Hamburg-American line steamer Graf Waldersee, Captain Kopff, from New York, is on fire at this port.

The Graf Waldersee sailed from New York on Saturday, Feb. 2, with a cabin list of about 100 passengers for Plymouth, Cherbourg, and Hamburg. The vessel arrived at Cuxhaven on Saturday, Feb. 16.

NO CHANGE IN KING'S OATH.

British Government Decides to Permit Reference to Roman Catholicism Remain as at Present.

LONDON, Feb. 19, 8 a. m.—The Daily Telegraph says it understands the government has decided that there is no necessity to legislate for an alteration of the phraseology of the coronation oath in reference to Roman Catholicism.

FINNS MUST YIELD UP ARMS.

Russian Government's Order Regarding Rifles Taken to Mean Disbandment of the Reserves.

HELSINGFORS, Finland, Feb. 18.—A great sensation has been caused in Finland by an order from the government that all rifles belonging to the Finnish reserves must be delivered at the artillery depot in St. Petersburg, although the new pattern rifles are not yet ready. It is feared that this means the disarmament and eventual disbandment of the Finnish reserves.

DECISION FOR CHICAGO BOARD.

Milwaukee Court Enjoins Posting of Grain Quotations by Four Firms.

ONE COMPANY EXCEPTED.

Judge Seaman Says That Figures Obtained by Unfair Means Must Not Be Used.

BUCKET SHOP CHARGE FAILS

Milwaukee, Wis., Feb. 18.—Judge Seaman handed down his decision in the Chicago Board of Trade injunction suit against five Milwaukee commission firms to restrain the posting of the grain quotations. The court grants an injunction restraining all the defendants except the C. C. Rogers company from using the quotations unless they are secured with the sanction of the Board of Trade. In the case of the Rogers company the plea that the quotations are legitimately secured is sustained.

The Judge said that the charge that the Milwaukee firms were "bucket shops" was not sustained.

The suits were begun on Aug. 29 against the Hadden Krull company, the F. W. Upham company, the C. H. Thomson Commission company, C. H. Baumann & Co., and the C. C. Rogers company.

Mr. Baumann gave up the business, and the others, with the exception of the Rogers company, stopped posting the Chicago quotations some months ago.

Part of Court's Ruling.

The court says:

"The testimony is undisputed that the quotations received by the defendants were wired to them by persons who obtained the reports by stealth and unfair means, without the consent or knowledge of the owner, and that the reports so derived are not open to the defendant's use or benefit unless they are equally open to the general public at the same moment.

"Therefore the complainant is entitled to a decree enjoining the defendants and their servants and agents from taking and using reports so derived without authority; but no ground appears for extending the injunction beyond the parties named."

President Warren and other members of the Board of Trade who are interested in the suit are much gratified at the decision. President Warren says it upholds the original contention of the board in every particular and makes him more confident than ever that the board ultimately will have absolute property rights in its quotations.

FINDS DISEASE GERMS IN PUBLIC LIBRARY BOOKS.

Dr. Kuflewski Reports for Special Committee That Volumes Should Be Sterilized—Dr. Reynolds' Plans.

All the books in the Chicago Public Library should be sterilized to prevent the spread of disease according to the report of Dr. W. A. Kuflewski submitted yesterday. Dr. Kuflewski was chairman of the special committee appointed by the Library board two weeks ago to investigate the subject. He displayed several small glass tubes containing countless germs taken from books in the library. He had examined fifty volumes, he said, and had found them all more or less infected. He was convinced the books spread contagion.

President Frank said that so far as he had been able to learn no case of disease resulted from persons reading library books. He did not deny that the books might contain germs, but he said the danger of contagion was infinitesimal and scarcely worth the money it would cost to sterilize the volumes. Several other members of the board expressed the same opinion.

A letter was read from Dr. Reynolds, Commissioner of Health, offering to examine a number of the books

GAGE EXPLAINS RUSSIAN TARIFF.

Says Countervailing Duty on Sugar from There Was Forced by Law.

WAY TO APPEAL IS OPEN.

Belief Expressed That Russia Acted Hastily and Will Reconsider.

TRADE INTERESTS ALARMED

(Continued from first page.)

rendering us more and more independent every year of foreign exporters of sugar.

"I hope that Russia will take no offense if we feel called upon to protect our sugar producers, as Russia now maintains a monopoly of the manufacture of sugar for domestic purposes of that empire, and the fact that they are now obliged to pay an export bounty to the manufacturer of Russian sugar is the best evidence in the world of the fact that we are becoming independent of foreign supply.

Thinks Czar Kindly Disposed.

"A few days ago I was visiting at the residence of Dr. T. De Witt Talmage, and was told of the interest taken by the present Czar of Russia in the United States and his pleasure in our growth and development and in the breadth of our institutions. Dr. Talmage told me that the Emeperor Nicholas told him, upon the occasion of his recent visit to Russia, that his father, the former Czar, was, equally with himself, interested in our institutions and growth, and cited the case that during the civil war the Russian ships of war in New York harbor were under sealed orders not to permit the interference in our government of any foreign power.

"This made a great impression upon my mind, coming as it did, direct from the lips of the Czar, and I cannot believe that the effort to protect our people from unfavorable competition will in any degree mar this harmony and good feeling on the part of the Russian Empire, but in any event our first solicitude should be for the welfare of our citizens, hundreds of thousands of whom are directly interested, and in pursuing this course the world will regard us as discharging our bounden duty to ourselves."

Sees Trouble for United States.

"From what I can learn of the trade between the United States and Russia," said Representative Henry C. Smith of Michigan, "I am inclined to believe the United States would not get the best of a commercial war with Russia. The bulk of the trade between the two countries is sent to Russia from our shores, and therefore we have the most to lose. There is nothing to do, however, but to retaliate against the arbitrary action of Russia in imposing higher duties upon American imports. We have treated Russian goods coming into this country exactly the same as those from other countries, and Russia cannot justly claim we have discriminated against her merchants.

"While it may prove expensive to engage in a warfare of this kind, I do not see that there is anything else to do but to hit back at Russia for seeking to cripple our commerce. In other words, the laws upon the statute books must be obeyed. They require an additional duty upon imports coming into this country upon which an export bounty is paid in the country from which they come. Another law gives the President authority to retaliate against discriminations against our commerce by other countries, and I believe it is the duty of the President to enforce this law. He will undoubtedly perform his duty."

Burton Deplores Complication.

"I regret," said Representative Burton of Ohio, "that there should be the slightest misunderstanding between Russia and the United States, especially as it is likely to disturb the commercial relations of the two countries. I hope upon further investigation it will be found that Russia does not pay what is equivalent to an export bounty on sugar sent from that country to the United States. Commercial warfare are unfortunate and likely to disturb the political tranquility.

"Of course it is the duty of this government to enforce the laws in regard to the bounties and everything else, but I hope this troublesome question can be adjusted to the satisfaction of both parties without the loss of trade to either."

Congressman Mann Indignant.

"It is an outrage that a commercial war with Russia should be precipitated," said Representative Mann of Illinois, "especially at a time when our commerce with that country is beginning to expand. I cannot understand whether this difficulty was brought about by the influence of the sugar trust, which objects to the insignificant competition of the Russian sugar, or by British influences. In my opinion there is no reason in the action which brought about this difficulty, and it would not surprise me if England is at the bottom of it.

"The United States is driving Great Britain out of the Russian market. This is particularly true with regard to railroad and agricultural implements, and I believe it will be found that through diplomatic channels the British government has brought about this trouble for the purpose of killing American trade in Russia so as to regain the market Great Britain is losing."

Action Means Disaster.

"Russia's action means disaster for the American iron and steel trade in that country," said E. J. Buffington, President of the Illinois Steel company. "The general effect on the industry cannot be mistaken by even the most casual observer. The effect will be felt immediately by the manufacturers of farm machinery, for they cannot force the American product into a country with a 30 per cent duty."

"It is more than probable that Washington has been walking around with the proverbial chip on its shoulder," said Lambert Tree, former Minister to Russia. "We are apt to show too much haste in dealing with matters of this kind. Russia has too much at stake to deal unfairly with the United States. It must have believed that it had a genuine grievance before deciding on such extreme measures. The situation is deplorable."

GERMANS EXPECT TO PROFIT.

General Opinion in Berlin That Much American Trade in Russia Can Now Be Taken.

[Special Cable to The Chicago Tribune.]

BERLIN, Feb. 18.—It is the general opinion here that the new Russian tariff will practically exclude American steel and iron from the Russian markets and that it will greatly benefit the German iron and steel industries. The National Zeitung remarks: "Germany has no cause to regret the latest phase of the Russo-American tariff war."

The bureau for the preparation of commercial treaties, of which Dr. Vosberg-Rekow is director, in the course of a special circular in which Russo-American relations are fully explained, concludes as follows:

"Let Germany, of all, ought to rejoice if by such a clumsy proceeding against Russia the further monopolisation of the Russian Minister by the United States is stopped."

The Deutsche Tageszeitung, the leading Agrarian organ, according to the assertion of an American dispatch that a tariff war would be much more damaging for the United States than for Germany, adds:

"Inasmuch as the administration organs in the United States admit this, the German Protectionist organs, which have hitherto always denied it, must needs admit their error."

The Kreuz Zeitung, Conservative, rather strongly Agrarian, and often unfriendly to the United States, takes the same position and simultaneously abuses Dr. Barth, the Freisinnige leader, and the Nation, which has persistently warned German Agrarians against precipitating a tariff war.

The Berliner Post pitches its observations in a similar key. The Vossische Zeitung and the Frankfurter Zeitung contend that "the recent action of the United States against Russia is intrinsically friendly to Germany."

All the leading papers discuss the controversy, which excites the liveliest attention.

THINK DE WITTE TOO HASTY.

Opinion of Interested Persons in St. Petersburg Is That Russia Has Made Mistake.

ST. PETERSBURG, Feb. 18.—The Americans of St. Petersburg regard the attitude of the Russian people and press as extremely gratifying, and as a prognostication of a speedy settlement of the commercial differences; or, in all events, as a guarantee against worse results. The press is entirely dispassionate, evidently regarding the reprisal as not proportioned to the injury Russia sustained.

There are some who think M. De Witte struck overhastily and angrily, and believe a reaction or a modification is possible. The Americans emphasize the necessity for patient coolness, since the matter must adjust itself mutually and in a tolerable manner whenever the Supreme Court decides, no matter how the decision falls.

An article in the Boersen Zeitung is particularly gratifying, as an indication that commercial circles would welcome a settlement not disturbing to American commerce. It says:

"German intrigue is responsible, Secretary Gage could not have done otherwise."

The Russiya thinks Secretary Gage is taking revenge for the closure of the open port of Vladivostok. No papers positively approve of reprisals.

The St. Petersburg bourse is unusually depressed and anxious over the financial situation.

THINKS RUSSIA HAS BEST HAND.

St. James' Gazette Declares That in Game of Hostile Tariff United States Will Suffer.

LONDON, Feb. 18.—There is considerable interest here in the outcome of the tariff differences between the United States and Russia. The advocates of a change in the British fiscal system hope to find in them some support of their contentions that retaliatory duties ought to be imposed on countries taxing British products.

The St. James' Gazette says:

"Some Americans, including Secretary Gage, appear to think the United States has the monopoly of the protection policy, but they have been sharply reminded by Russia that two can play at the game of hostile tariffs.

"As the imports of Russian sugar is a trifle compared with the exports to Russia, the present game of retaliation is one in which Russia holds the best cards. Therefore she will win most of the tricks."

PROTESTS IN PHILADELPHIA.

Commercial Bodies in That City Take Steps to Have Tariff Order Rescinded.

Philadelphia, Pa., Feb. 18.—[Special.]—The Philadelphia Board of Trade proposes to take some action regarding the imposition by Russia of the 30 per cent tariff on American goods. A resolution directing a committee to investigate the subject was introduced today at the regular monthly meeting of the board. The resolution was introduced by John F. Lewis. In his opinion Secretary Gage had acted too hastily in putting the countervailing duty upon Russian sugar.

The Trades league is another local association which will strongly urge the rescinding of Secretary Gage's ruling, the Committee on Legislation having the drafting of the protest in charge. The league will take action some time this week.

The National Association of Manufacturers is already on record as being unalterably opposed to the imposition of a duty which, it says, is equivalent to a crippling blow to American industries representing many millions of dollars of invested capital.

Representative steel men, who would feel most keenly a tariff war with Russia, were not inclined to discuss the question, expressing themselves as confident that Gage's decision would be speedily overruled. Among those who take this view is John H. Converse, the well-known locomotive builder.

NEW YORK INTERESTS STIRRED.

W. L. Saunders, an Exporter of Steel Tools, Declares Secretary Gage Is at Fault.

New York, Feb. 18.—[Special.]—Manufacturing interests in this city were much stirred up today over the announcement that Russia has been driven by the action of Secretary Gage in imposing countervailing duties on Russian sugar to retaliate by placing an increased duty on many of the most important American exports to that country.

"The countervailing duty imposed by Secretary Gage upon Russian sugar is a serious matter—more serious and far-reaching than can be estimated now," said W. L. Saunders, Vice President of the Ingersoll-Sergeant Drill company. "It will mean a direct loss to American exporters of $10,000,000 a year, and all because of the paltry sugar importation from Russia, which in 1900 amounted to only $22,790.

"Secretary Gage has made the mistake of his life in this decision, and if he has been influenced in reaching it by the claims of the sugar trust, I predict that it will be but the beginning of a concerted attack, not only on the trusts, but on the whole principle of the American protective tariff."

PROMPT ACTION IN CINCINNATI.

Manufacturers' Association There Appoints Committee to Seek Revocation of Tariff Order.

Cincinnati, O., Feb. 18.—[Special.]—The discriminating duty on American manufacturers of iron and steel imposed by the Russian Minister of Finance came up for consideration tonight at the meeting of the Manufacturers' club, and a committee was appointed to take such action as may be necessary.

Two lines of action are proposed. One is to have instituted in the courts an action to test the right and authority of the Secretary of the Treasury to promulgate such an order as the one issued by him, and the other is to abate the controversy between this country and Russia through legislation in Congress.

The matter was brought up by Secretary E. P. Wilson of the National Association of Manufacturers, who explained that that organization had bee represented at Washington, and that it had made every effort possible to prevent the action being taken.

MEN ACCUSED OF DUPING WARREN SPRINGER.

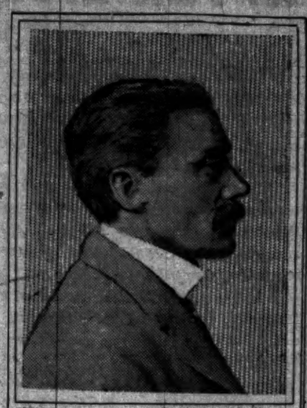

CHARLES A. FAGENBUSH

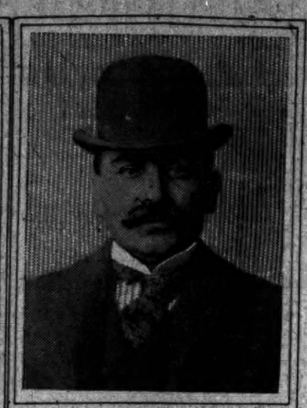

HARRY DU BOIS

WANTS CANADA TO TAKE HINT.

Member of Ottawa House Says Russian Example in Tariff Is Good One to Follow.

Ottawa, Ont., Feb. 18.—[Special.]—Mr. MacLean of East York, in Parliament today called attention to the telegram in the American papers in Russia, stating that a tariff decree had been issued to meet the United States tariff on sugar.

He said Minister De Witte had shown Canada how to do the thing needed to be done to bring Uncle Sam to a realizing sense of his position and effect a reasonable settlement of the Alaska boundary question and of our fishery rights.

What Canada wanted, he said, was a little De Wittism in her government. He did not advocate going to work to revise the whole Canadian tariff immediately, but a judicious revision in the light of the treatment of Canada by the United States was the only way of bringing about fair treatment.

WANT TARIFF RULING REVERSED

Illinois Manufacturers' Association to Hold a Special Meeting on Feb. 23 and Take Action.

Vigorous action will be taken by the Illinois Manufacturers' association to bring about a reversal of the Treasury department's ruling against sugar imported from Russia. The Board of Directors of the association decided yesterday to call a meeting of the members on Feb. 23 at the Grand Pacific Hotel to decide upon a plan for obtaining a rehearing of Secretary Gage's decision.

The directors present were unable to comprehend the ruling of Secretary Gage after the telegram which they received from Senator Cullom, dated Feb. 11. The telegram, which was addressed to John M. Glenn, secretary of the association, reads as follows:

"Referring to your telegram of Feb. 6, I desire to advise you that the Attorney General has just informed me that no action will be taken on the Russian government matter until a special agent of the Treasury department has been sent to Russia and makes his report."

The day following the sending of the telegram by Senator Cullom, the directors say, Secretary Gage made his ruling, in spite of the protests by manufacturers that their interests would be injured by retaliatory action by Russia and without time having been taken to send an agent to Russia as set forth by Senator Cullom's telegram.

Call for Special Meeting.

The call for the meeting is contained in the following resolution adopted by the board at a special meeting:

"Resolved, That it is the sense of the Illinois Manufacturers' association that the recent ruling of the Treasury department on the matter of the importation of sugar from Russia will, under existing circumstances and the retaliatory attitude taken by Russia, seriously affect if not destroy the export trade of this country to Russia; that the total imports of sugar from Russia to this country amounted in 1900 to but $340,000, and the exports from this country amounted to over $30,000,000, of which amount more than one-half went from Illinois; that the exports from this country to Russia have been annually largely increasing, with a prospect of so continuing; that the ruling of the Treasury department is believed not to be within the spirit or the intent of the law, and that if it stands unreversed it will work great injustice to our manufacturing interests and the many thousands employed therein.

"Resolved, That a meeting of the members of the Illinois Manufacturers' association be called for Saturday, Feb. 23, at 2 p. m. at the Grand Pacific Hotel, to determine upon such action as may be necessary to secure a rehearing or a reversal of the decision."

Will Formulate a Protest.

The meeting on Saturday will be composed principally of those manufacturers who are interested directly in the Russian trade. It was intimated yesterday that they would first formulate a protest against the ruling of the Treasury department and forward it to Washington. Unless the department recedes from the position it has taken it is the purpose of the manufacturers to carry the matter into the courts and fight it to the tribunal of last resort.

"The tariff imposed by the Russian government will work havoc in American industries," said W. H. Jones, President of the Plano Manufacturing company. "Two years ago Russia removed the tariff from farm implements, and I do not blame the Russians if they put in back again."

CITY LIFE HARD FOR CHILDREN.

Dr. Sarah Hackett Stevenson and Other Physicians Address the Congregational Club.

"I am thankful that I do not have to bear the burdens of a child in Chicago. City life is hard for children. It interferes too much with nature," declared Sarah Hackett Stevenson last night at the meeting of the Chicago Congregational club at the Palmer House. The speaker explained that the cramped surroundings of children in a large city rendered them in a way artificial. She declared that every child should be reared in the country, where nature might exert its force and bring into play the "Plymouth Rock virtues," as she expressed it.

Four hundred members of the club, with their wives and daughters, heard Dr. Stevenson and other speakers, all of whom were physicians, talk of the unfavorable conditions which surround child life in Chicago. It was the February meeting of the club, and was known as "an evening with the doctors."

Dr. Stevenson's address made a deep impression.

"Children should be reared," she said, "where nature has full sway, where the health of the body is given the attention it deserves. Real vacations in the country might better be substituted for vacation schools. There is too much training in the city and less opportunity for the child to form opinions and ideas of his own."

SAYS GOOD-BY AND SHOOTS.

Mathias Schenael, 490 Ashland Avenue, Tired of Ill Health—Wound Probably Fatal.

After bidding his friends and wife good-by, Mathias Schenael, a saloonkeeper at 490 North Ashland avenue, fired a shot into his left side yesterday afternoon that will probably result in his death. He was taken to the County Hospital unconscious. Schenael has been in ill-health for the last year.

WOMAN HELD UP IN BROAD DAY.

Man Attacks Miss Mabel Clifton in Calumet Avenue at 4 O'Clock.

ESCAPES WITH PURSE.

Postoffice at Morgan Park Broken Into Fifth Time in as Many Years.

BURGLARS BUSY IN FLATS.

A man who had robbed Miss Mabel Clifton of her purse was chased by several men in Calumet avenue at 4 o'clock, and after flourishing his revolver at his pursuers he disappeared in the alley between Fifty-fifth and Fifty-sixth streets and escaped.

Miss Clifton, who lives at 5324 Calumet avenue, was walking north in Calumet avenue when she met a tall man wearing a cap well pulled down over his face. He stepped in front of her and told her to hand over her valuables. When she attempted to scream the man clapped his hand over her mouth and made a grab at her chatelaine bag. It was securely fastened to her belt, and he drew a clasp knife and severed the straps which held it. Then he fled. Miss Clifton screamed for help and several people took up the chase.

The man drew a revolver and threatened to shoot the first man that came near him. Then he disappeared in an alley.

Morgan Park Postoffice Robbed.

While Mr. and Mrs. Thomas Hunter, 4755 Calumet avenue, were attending church on Sunday, thieves ransacked the place and carried away a gold watch, several diamond rings, some stick pins, and other jewelry, and a considerable amount of clothing, all amounting to $230.

The house of Charles Marbietine, 40 South Halsted street, was robbed in a mysterious manner yesterday, $300 worth of jewelry being stolen. The police concluded the pilfering had been done by some one on the inside of the house. Last night the loser of the property reported that two men who had roomed at the house had disappeared.

Strip Many Flats of Plumbing.

William Cameron, alias "Weary," and William Burns, alias "Swift," 18-year-old colored boys, are locked up at the Harrison Street Police Station on the charge of burglary. According to their own confessions they have plundered several buildings and caused thousands of dollars of damage by tearing out lead pipe and plumbing. The buildings they have robbed are:

541 Wabash avenue, five-story structure, owned by P. J. Sullivan; plumbing torn out of every flat in building.
2239 Prairie avenue; damage to building, $500 plumbing torn out.
1822 Wabash avenue, plumbing torn out.
1420 Wabash avenue, plumbing torn out.

Cameron and Burns visited unoccupied buildings and carried away the plunder in an express wagon, selling the material for small sums to a Canal street junk dealer.

Six Men Hold Up One.

George B. Smith, 2864 Dearborn street, was held up and robbed of $4 by six men at 1 o'clock yesterday morning at Twenty-seventh street and Wentworth avenue. Three men were arrested two hours later by Detectives Shaw and Moriarity of the Twenty-second Street Police Station and positively identified by Smith. Edward Petish, John Crane, and Thomas McDonald are the names of the prisoners. Petish, Smith says, is the man who held him up with a revolver while Crane pinioned his arms and McDonald searched his pockets.

The postoffice at Morgan Park was entered by two burglars shortly before 12 o'clock Sunday night. They secured $30 in change and stamps. Shortly after the burglary they were seen on a street car bound for Blue Island. This is the fifth time the postoffice has been robbed in as many years. In 1900 the burglars secured $2,000 by breaking the safe. Annually for five years the government has been called upon to furnish a new safe because of the raids.

That the burglars did not break the safe this time was because they were discovered and not because they heeded the notice that Postmaster Herriott posted over the safe shortly after the robbery in 1900. It is a large placard bearing these words:

NO MONEY IN THIS SAFE.
MY MONEY IS DEPOSITED IN THE CORN EXCHANGE BANK.

The Postoffice stands in Commercial street, nearly opposite the Rock Island Depot. Apartments in the rear are occupied by George Antis, 70 years old. Towards midnight Antis was awakened by the crash of glass. He ran out and went almost into the arms of one of the burglars, who stood guard at the window while his partner was inside. Antis fled. He found the postmaster and the two went for Constable Stratton. Then they ran to the Postoffice. Nothing was to be seen of the burglars.

It is the opinion of the police that the men, when discovered, were in the act of knocking off the combination from the safe to apply a charge of explosive.

Mr. Antis was able to furnish a good description of the robbers.

Burglars Work in Flats.

A burglar dressed in a frock coat and silk hat robbed the flat of Mrs. L. B. Bennett, 160 Forty-second place, on Sunday afternoon. The young man first went to the flat of Mrs. L. K. Nisbet in the same building and inquired for a Miss Thompson. Mrs. Nisbet informed him there was no such person living in the place. Two hours later, when Mrs. Bennett returned home, she found the place in disorder and nearly $200 worth of jewelry missing. The front door had been forced open with a jimmy.

Upon careful examination Mrs. Bennett found that a valuable gold watch, two diamond rings, and $20 had been taken. The Hyde Park police say the well dressed man was the burglar and that he employed the old trick of breaking into flats where no one answered the door bell.

ASKS AID IN CIGARET CASES.

City Collector Calls on M. W. Diffly, Who Says Organization Will Not Collect Evidence.

City Collector Brandecker called on M. W. Diffley of the Chicago Cigar and Tobacco Merchants' association yesterday and asked for information of violations of the cigaret ordinance.

The Collector told of the difficulties he had to contend with in his efforts to enforce the fee ordinance and contended that he had been unable to secure convictions.

"Your office is able to enforce the dog tax, is it not?" inquired Mr. Diffley. "It is," was the reply.

"And the saloon license?" "Yes," was the answer.

The Collector admitted that he had been unable to enforce the law and asked Mr. Diffley to bring him evidence of its violation. He was told that the City Collector's office had been established for the purpose of collecting the city's revenues and that the Tobacco Dealers' association did not feel inclined to do detective duty to secure evidence to enable the city officials to perform their duties.

Reduced Rates to St. Paul and Minneapolis.

On Feb. 18 and 19 the Chicago, Milwaukee and St. Paul railway will sell round-trip tickets between Chicago and St. Paul and Minneapolis, good to return until Feb. 25, at one fare ($11.50). The Pioneer Limited leaves Chicago 6:30 p. m. Other fast trains leave Chicago at 9 a. m., 9:55 p. m., and 10:30 p. m. Ticket office, 95 Adams street.

SHOT TOWER TO BE RAZED

ONE OF CHICAGO'S LANDMARKS SOON TO DISAPPEAR.

Before the Days of the Skyscraper a Center of Interest to the People in the City, It Will Be Removed, as It No Longer Serves the Purpose of Its Original Construction — Center of Ammunition Trade Once Here Is Now in the East.

After remaining for thirty-four years one of the landmarks and sights of Chicago, the old shot tower at the southwest corner of Clinton and Fulton streets is to be torn down and the ground under it devoted to other uses.

Chicago Shot Tower.

Fifteen and twenty years ago the Chicago shot tower was one of the prime attractions of the city. Its existence was known for a hundred miles in any direction, and strangers from contiguous towns were usually anxious to visit the place "where shot was made." It was as much a center of interest in its day as the Auditorium is now. Before it became surrounded with high buildings and in advance of the skyscraper the tower was one of the loftiest points in the city. But it is to go. In a commercial sense it has become a "back number," and it is to be razed by its owners because it no longer serves the purpose of its original construction. It has been "distanced" in the rapid march of business.

Little or no shot has been made in the old tower for several years. When the American Shot and Lead company was formed the Chicago tower was absorbed by the trust. It is not known what sort of a building will supplant the tower, but it will not be one for the manufacture of shot.

The tower was built in 1867, and is 195 feet high. The shot were made from molten lead and dropped from the top of the tower into water at the bottom of the structure, the ball formation being obtained in the falling. The Chicago tower is not the oldest in the West, the one in St. Louis antedating it. The American Shot and Lead company owns similar towers in Cincinnati, Kansas City, Omaha, and New Orleans. The plants in Cincinnati and St. Louis, however, are the only ones now operated.

"There has been a change in the trade center of the shot business during the last fifteen or twenty years," said J. R. Weitstein, secretary of the American Shot and Lead company. "The consumption has moved from the West and South to the East.

EAKINS, RUINED BY POLITICS, NOW A SUCCESSFUL BROKER.

Former Representative from Englewood, Who Disappeared Because of Debts, Recoups Fortune in Copper.

Former Representative William C. Eakins, who disappeared suddenly from Englewood social and political circles four years ago, is now a successful broker in Wall street, New York. Politics caused him financial difficulties. Copper mines and energy enabled him to recover his fortune.

Six years ago Eakins was a member of the Illinois Legislature, and was a leading figure at Springfield. He was elected from the Fourth Senatorial District. He was a member of the Finance committee, and served on a committee which investigated a number of the State institutions during that session. He had many friends and followers, was voted a good fellow, and was said to be "in line for something higher."

During his days at the State capital he fell into the ways of the old politicians, devoting himself to their business methods and their pastimes. At the next election he was nominated by the Republicans for the State Senate from the Fourth District. The district was normally Democratic. Eakins started in the campaign with a determination to be elected. He is said to have spent money recklessly. He was defeated. After the election he took an accounting, and found himself almost hopelessly in debt.

One day the former Representative disappeared. With less than $100 in his pocket he went to British Columbia. Fortune favored him from the start. Last fall he went to New York to represent some of the Western interests with which he was connected. He became interested in the Arlington Copper company of New Jersey, and was elected secretary of the company. He opened an office in Wall street.

When he left Chicago he was in debt to the extent of $12,000. Through his father, Charles S. Eakins, 610 West Sixty-first street, he paid every dollar he owed. His wife, who was before her marriage Miss Millie Ryan, during her husband's efforts to recover his fortune was head assistant in the Beale School, Sangamon and Sixty-first streets. She resigned in January and is now in New York.

"Yes, William is out of debt now," said his father. "He got in too deep down at Springfield, and lost money, and on top of that spent his money in politics. When he went West I felt that he would come out on top, and he has done so. He is now in comfortable circumstances, although a young man. His case shows what a young man can do when he starts out to redeem himself."

PRISONER IN MANY STATIONS.

Judge Tuthill Orders Joseph Lenz Released on Bonds — Says Police Tried to Hide Him.

Joseph Lenz, under arrest charged with obtaining money under false pretenses, took a trip "around the horn," starting last Friday noon and finishing yesterday afternoon. A trip "around the horn" in the police vernacular means rushing a man from one station to another, so that it requires several days for his friends to locate him. Lenz was ordered released yesterday by Judge Tuthill under $1,000 bonds, and the hearing of habeas corpus proceedings was continued till Thursday. Lenz's attorneys say they will present evidence of police persecution.

On Wednesday Lenz secured a justice court warrant against Sergeant McMullen and a man named Arnold. When he and Constable Patek attempted to serve the warrant McMullen appeared and arrested them. A second attempt brought a second arrest. This time, it is said, Lenz was driven from one station to another to conceal his whereabouts.

DOCTOR'S CALLS AT $1,000.

Bill for Services of Chicago Surgeon Filed Against Estate of Senator C. K. Davis.

St. Paul, Minn., Feb. 18.—[Special.]—Dr. John B. Murphy, the Chicago surgeon, who was in consultation with Dr. A. J. Stone during the last illness of the late Senator C. K. Davis, today filed in the Probate Court his bill for medical services against the estate. The Chicago surgeon made two trips to St. Paul. He charges $1,000 for each trip. On each occasion he arrived in St. Paul in the morning and left for Chicago in the evening.

No. Golfers!!

The golf links at Hot Springs of Arkansas are in splendid condition now.

DEATHS ON THE CAR RAILS

ONE IS KILLED AND TWO DIE OF INJURIES.

E. J. Zelezney, with Son and Daughter in Covered Wagon, Disregards Warnings of Danger at Johnson Street Crossing of the Burlington—Laborer Run Down at Evanston—Metropolitan Brakeman Expires from Injuries.

Three persons are dead, one fatally injured, and another severely bruised as the result of accidents on railroads in Chicago yesterday.

The Dead.

STEVENS, CURTIS, laborer, killed by Northwestern train at Evanston.
STRAUCH, GEORGE, brakeman, Metropolitan "L" road, found in coach; died later at Presbyterian Hospital.
ZELEZNEY, E. J., died last night at County Hospital from injuries received at Johnson street crossing of the Burlington tracks.

The Injured.

ZELEZNEY, JOHN, fatally hurt at Johnson street crossing Burlington tracks; taken to County Hospital.
ZELEZNEY, MARY, severely bruised; taken to family residence, 761 Allport avenue.

The Zelezneys were in a covered wagon. Witnesses of the accident say that the crossing gate at Johnson street and the Burlington tracks was being lowered and the bell was ringing when Zelezney tried to drive across the track at 6 o'clock last night. The train which struck the wagon was west-bound. The pilot of the approaching engine struck the wagon just behind the front wheels. Zelezney and his son were thrown from the seat. The rear of the wagon was rolled along beside the train, and by some manner the girl escaped serious injury.

Zelezney was thrown with such force against the rails that his skull was fractured and both legs broken. He also sustained internal injuries. John Zelezney was cut on the head, his left arm was broken, and his hip dislocated. The front wheels of the wagon were carried by the engine nearly a block.

Both father and son were taken to the County Hospital. The daughter was taken to 761 Allport avenue, the family residence.

Evanston Laborer Killed.

Curtis Stephens, a laborer, was struck by a Chicago and Northwestern railroad express train in Evanston yesterday morning and instantly killed. Stephens was employed by the Globe machine works, near the Keeley avenue crossing of the tracks, and had been unloading coal from a car on the opposite side of the Northwestern tracks from the factory. He started across the track to the factory and did not see the train. He was thrown forty feet and struck on his head, dying instantly. Stephens was 27 years old and lived at 415 Rinn street. He left a widow and a child.

Mystery in Brakeman's Death.

George Strauch, brakeman on the Metropolitan Elevated railroad, died at the Presbyterian Hospital last night from a fracture of the skull. There is considerable mystery in the case. The police were not notified and probably never would have heard of it had Patrolman Luke Clarke of the Lake Street Station not happened to be at the Marshfield avenue depot of the elevated road when the injured man was removed from a Humboldt Park train and taken to the hospital. On being pressed for a report of the matter, the information was given that the man had been in the employ of the company as a brakeman and that the first known of his injury was when he was found in one of the coaches of a Humboldt Park train. He was unable to tell where or how he was injured. Strauch was 30 years old, married, and lived at 725 Central Park avenue.

EDITORS FIGHT IN HONOLULU AND ONE IS SERIOUSLY HURT.

Edwin S. Gill Shoots Mortimer H. Stevens—Both Americans and Well Known in Chicago.

HONOLULU, Feb. 12, via San Francisco, Feb. 18.—Edwin S. Gill, editor of the Republican, shot and seriously wounded Mortimer H. Stevens, a member of the staff of the Advertiser, in the office of the Republican on the evening of Feb. 6.

Stevens called at the office of Gill's paper with a complaint about an article Gill had published. The interview led to high words. Gill was struck by Stevens, and he drew a revolver and shot Stevens in the leg, inflicting a dangerous flesh wound.

Mortimer I. Stevens is the son of I. D. Stevens, head of a large manufacturing company in Chicago in the Fischer Building. He is a graduate of the University of Michigan, where he won numerous athletic honors. He was a sprinter and hurdler and right half back on the college eleven, and subsequently on the teams of the Chicago and Denver Athletic clubs. He was champion lightweight boxer and wrestler of the college. He was a member of Beta Theta Pi fraternity. He has been connected with papers in St. Louis, Chicago, Joliet, Skagway, and San Francisco.

Edward S. Gill has had a varied career. He was born in Virginia thirty-eight years ago. When 18 he was appointed to West Point. He later took up newspaper work. He was for a time managing editor of the Boston Traveller, previous to which he had edited papers at Fresno, Cal., and Phoenix, Ariz., and for a year and a half represented a San Francisco paper in Chicago.

While at Fresno he gained the enmity of a prominent politician. The politician took two shots at him.

Gill organized the Arizona militia and was made Colonel.

During his editorship at Phoenix he aroused the enmity of a politician, who threatened to kill him, and Gill barricaded himself in his office and was besieged for a week. Finally the politician entered at night, and in a fight in the dark Gill seriously wounded his opponent with a knife.

JOHN WORTHY SCHOOL REPORT.

Superintendent Sloan Issues First Annual Statement of the Institution —Its Aims Explained.

Superintendent Sloan has issued the first annual report of the John Worthy School, covering the period ending Dec. 31, 1900. From an average school attendance of 83 boys in 1897 the institution has grown until there is an average attendance of 251 boys with an average time in school of 76 days each. The length of time that the boys attend has more than doubled since the indefinite sentence went into effect, making release depend on the conduct of the boys, their progres in studies, and the environment or home surroundings that their parents are able to provide for them.

The boys are graded into companies of seventeen each, in command of a captain elected by the members of the company. In addition to the regular school duties, all of the boys who are able are taught to assist in details of dining-room, kitchen, and dormitory work. The aim of the school is given as follows:

"We aim to fill every moment of the boys' hours awake with some employment, recreation, or study, to discourage idleness, and give them the benefit of every school hour."

GO BACK TO A NINE-HOUR DAY.

Woodworkers' Union Gives Up Concession to Allow Competition with Outside Mills.

After having secured the consent of the mill-owners to the eight-hour system, the Amalgamated Woodworkers' union yesterday decided to return to the nine-hour day, the proprietors having convinced them it was impossible to compete with outside mills where employés work ten hours a day for less wages than the Chicago men receive.

When the ballots were counted it was found 686 members favored resuming the nine-hour day while 507 opposed it.

Local union 434 of the carpenters and joiners, by a unanimous vote, has accepted the agreement with the Contractors' association.

TO CURE THE GRIP IN TWO DAYS

Laxative Bromo-Quinine removes the cause.

DOWN-TOWN FIRE CAUSES SCARE.

Blaze in a Randolph Street House Frightens Vernon Hotel Guests.

LIBRARY BOOKS ARE LOST

Firemen Strapped to Ladders and Fire-Escapes Fight the Flames.

TOTAL DAMAGE IS $50,000.

Fire at 10 o'clock last night in P. Ringer & Co.'s bookbindery, on the fifth floor of 108 and 110 Randolph street, caused a damage of $50,000, caused a panic in the Vernon Hotel, at 100 Randolph street, and kept the fireman busy for an hour.

Ringer's bookbindery is one of the oldest in the city. It is known that several thousand dollars' worth of magazines owned by the Public library were destroyed in the blaze, and many valuable books which are owned by the John Crerar library are also supposed to have been lost.

The estimated losses to the occupants of the building are as follows:

Philip Henrici, first floor, restaurant, damage by water, $2,000.
Louis Benzinger, billiard hall and bowling alley, second and third floors, damage by water, $3,000.
American Lithographing company, fourth floor, damage by fire and water, $5,000.
P. Ringer & Co., bookbinders, fifth floor, total loss of machinery and books, $25,000.

Theater Audience Undisturbed.

The shouts of "Fire!" by a man in the alley back of the Grand Opera-House, although unheard by the audience, alarmed the theater managers, who sent several of the employés out to quiet the man. Notice that the fire was burning over Henrici's had been given to the theater management and preparations to empty the place quietly had been made before the audience learned of the blaze. At the approach of the employés the man who was shouting "fire" fled down the alley, still crying out as if he was bent on causing a theater panic. The performance was not interrupted, although the shouts of the marshals outside could be heard.

The arrival of the wagons of the Fire department forced the coachmen of carriages who were waiting in front of the theater to drive to the side streets, and in the ensuing confusion many of the theater-goers were unable to find their vehicles and were compelled to go to the elevated roads or await the starting of the street car lines, which had been tied up by the laying of the hose along the streets.

The crowds left the Dearborn Theater quietly and gathered in front of the building to watch the fire, directly across the street. A charged telephone wire fell among the crowd leaving the building and created a panic, although no one was injured. In the crush to escape the supposedly dangerous wire several women were thrown to the ground and trampled upon. They were able to regain their feet and were taken to the elevated road station.

Hotel Guests in Panic.

Many guests of the Vernon Hotel, 100 Randolph street, became frightened by the flames and showers of sparks and fled down the stairs into the street. They were persuaded to return to the building, but several of the women refused to remain and left to seek other lodgings. The work of the members of the Fire department was loudly applauded by the throngs who had gathered in front of the building.

The cause of the fire is not known. It was discovered by "Hy" Levitt, a Pinkerton watchman, who turned in an alarm.

The flames were confined to the interior of the building and the firemen had considerable trouble in opening the iron shutters which lead to the alley in the rear. At 10:22 there was a roar of flames which burst through the roof and Fire Marshal Swenie turned in a 4-11 alarm, which brought more apparatus to the scene.

Strapped to the fire escapes and to the ladders the firemen fought the blaze, while the crowd in the street cheered their efforts.

The building is owned by a Mrs. Rees, who lives abroad. The loss on the building is estimated at $10,000. Most of the firms carry full insurance on their property.

Loss on Library Books.

W. J. Louderback, Secretary of the John Crerar Library, when asked what books were lost in the fire, said:

"I know we have a lot of books over at the bindery, but I do not know their value nor how many books there were."

Librarian Hild of the Public Library, said the loss on the magazines of that institution would be $2,000.

H. C. Sweet, Mr. Henrici's son-in-law, said the fixtures and decorations in the restaurant cost $42,000 seven years ago. The insurance is $17,000.

Firemen who fought last night's fire remarked on the coincidence of the fire of Sunday night which started on one of the upper floors in the building at 173 and 175 Adams street. The first floor of this building is occupied by Philip Henrici Jr., son of Philip Henrici, the owner of the restaurant on the first floor of the building which suffered a fire loss last night. The son was one of the spectator's at last night's fire and almost wept when he saw the flames sweeping toward the sky.

"This is tough," he remarked. "Last night I was put out of business and tonight my father gets it. That is certainly bad luck."

TEACHERS IN TROUBLE FOR WHIPPING PUPILS.

Charles Suhr of Lutheran Emanuel School Thrashed by Parent—Miss Porter of Harvey Township Arrested.

"What do you mean by beating my child?" said Charles Spruth of 231 Hastings street as he opened a door of the German Emanuel Lutheran School at Marshfield avenue and West Twelfth street. Charles Suhr of 600 West Fourteenth street, the teacher, looked up in surprise, while the class was thrown into confusion as the intruder raised a whip and brought it down on the teacher's arm. Spruth claimed that his attack was justified because of a whipping the teacher had given his son. Spruth was arrested on a charge of assault, but when his case was called in the Maxwell Street Police Station yesterday morning it was continued until Feb. 28.

Residents of the Township of Harvey are excited over the second arrest of Miss Florence M. Porter, teacher in the county public school, on a charge of assault and battery preferred by Michael Farrenkops, a saloonkeeper in Phoenix, who accuses the schoolteacher

BIG CUTS MADE; BILL MAY WIN.

River and Harbor Measure Is Likely to Carry, with Total $55,000,000.

HOUSES SURE TO AGREE.

Members Willing to Accept Horizontal Reduction Rather Than Lose All.

NEWS FROM CAPITAL CITY.

WASHINGTON BUREAU CHICAGO TRIBUNE
Washington, D. C., Feb. 18.

River and Harbor Bill Now Has a Chance to Win.

Prospects for the passage of the river and harbor bill were brightened considably today by the action of the Senate Commerce committee. It agreed upon a horizontal reduction in the bill of 25 per cent in the cash appropriation and 33 1-3 per cent in the continuing contracts. The exact amount of the reduction has not yet been figured out, but a conservative estimate is that the total carried by the bill will be about $55,000,000, or in the neighborhood of $5,000,000 less than the House bill. Some days ago the total amounted to nearly $80,000,000, and, as there was so much talk about the failure of the measure to become a law, the committee decided something must be done to reduce the total. The pruning-knife was put into operation, and a number of expensive projects were eliminated from the bill. One of these was that providing for an irrigation system to reclaim some of the arid lands in the West.

After this question had been disposed of the committee made a horizontal reduction, which further cut down the appropriations carried by the bill. The clerks of the committee are engaged tonight in correcting the figures so as to conform to this reduction, and the bill will be ready in a day or two to be taken up by the Senate.

There was much disappointment on the part of members of Congress to hear of this wholesale reduction, but they are comforting themselves with the belief that 75 per cent of the appropriations originally provided for is better than nothing, as without the reduction agreed upon the bill was doomed to inevitable defeat.

Admiral Dewey, Secretary Long, and Assistant Secretary Allen Mrs. Hackett are going to Annapolis on March 1 to attend the reception given there and the first of a series of lectures by Admiral Dewey.

Full Facts of Accident on Kearsarge Wanted.

Great mystery attends the reported accident to the thirteen-inch gun of the battleship Kearsarge, the extent of which is not fully known among all the officials of the Navy department. There are those who will take much pleasure in the accident as showing that they are right in their fight against the double turrets of the ship. The trouble comes at a convenient time, just when there was talk of extending the system to other ships of the same class, authorized but not built.

Ever since it was first discussed the subject of double decked turrets has excited the naval experts to continued and violent controversy. The advisers of the Secretary of the Navy have been divided upon the subject. Rear Admiral Sampson, while Chief of Ordnance, was the first of the bureau chiefs to favor the system, which had been invented by a junior officer of the navy. The leading line officers have supported the plan, with one or two exceptions, and those who opposed it have been waiting for some evidence of the defectiveness of the double turret. One argument was that an accident to one gun would put four of the guns out of service. It is with some eagerness that the critics are awaiting definite news from the Kearsarge. They have the suspicion that the real facts in the case are being withheld.

Secretary and Miss Wilson gave a dinner this evening in honor of Speaker and Mrs. Henderson. The guests were Senator and Mrs. Hanna, Senator and Mrs. Elkins, Senator and Miss Kean, Senator Depew, Representative and Mrs. Newlands, Mrs. Fred Grant, Mrs. Leiter, and General Corbin.

House cleaning was thoroughly attended to in the numerous cases containing the revolutionary relics in the Hall of American History in the National Museum last week, it being the annual preparation prior to the advent of the Daughters of the American Revolution. This is by far the richest colonial collection in the United States, and contains the tents used by Washington during the revolutionary war as well as an old portmanteau, still furnished with the tin plates, knives, and forks, as well as other conveniences for the army mess of that time.

Colonial Relics Prepared for D. A. R. Visitors.

The trunk or chest containing these things is itself a perfect treasure, being of wood covered with leather and ornamented with numerous brass nails. There are uniforms and other personal belongings of the great General, while the things personally used by Martha Washington and other immediate members of the household are legion.

A quaint little green satin reticule Mrs. Washington carried on her arm tells the story of her domestic habits, while a pair of green velvet gold embroidered cuffs, such as were the style then, show her love for feminine finery. A little trunk, which adorned her dressing table and held her nice things, has found its way here, as well as the knee buckles and shoe buckles of her great husband. Quaint gowns of colonial days that become more precious each day, as being among the few things from which to gather the styles of our great-great-grandmothers, along with a collection of old calashes, such as the belles of '77 wore, one of these being a sweet creation in pink shirred silk, with soft lace and pink roses tucked under the brim, and a pair of fetching strings for under the chin are beyond money value.

Then there are jewels and laces and a rare collection of old china, and glassware, and silverware, from which George Washington actually ate, and a thousand other things over which the daughters gloat when they come to Washington each year.

The entire organization makes an annual tour of the museum, many of the things in the collection being placed there by them. Many of the members of the organization arriving early, the curator thought to have everything in readiness for them, and has made the finest show possible.

Baron von Holleben, German Ambassador, entertained at dinner this evening Secretary and Mrs. Gage, Justice and Mrs. Fuller, the Spanish Minister and the Duchess of Arcos, the Japanese Minister and Mme. Takahira, Mr. and Mrs. Reginald DeKoven, Rear Admiral and Mrs. Selfridge, Count and Countess Quadt, Lieutenant Commander and Mrs. Rebeur-Paschwitz, Mr. Zelenoy, Mrs. Sheridan and Lieutenant Schroen.

Senator Mason made a fight on the floor of the Senate today for an appropriation of $500,000 for the pneumatic tube service. While the amendment to the bill does not indicate how the money shall be spent there was an understanding that it would be used in New York, Boston, and Philadelphia, where the service is already in operation, and to install it in St. Louis and Chicago.

Mason Fights for Pneumatic Tube Service.

Senator Wolcott, chairman of the Postal committee, made a particularly vigorous attack upon the schems, as did one or two other Senators. Senator Allison made a point of order against the appropriation on the ground that it was general legislation in an appropriation bill.

It was held by the presiding officer that the point was well taken, but the matter was not disposed of finally, an agreement being made to let it go over until tomorrow morning.

Incessant complaints of adulterated coffee daily arriving at the office of Professor Harvey Wiley, chemist of the Department of Agriculture, have led him to make a thorough test of numerous samples of coffee sent to him, as well as obtained through his own agencies, samples from importers and dealers in general. The result is that Professor Wiley finds that while we practically get no Java and mocha coffee, we get a berry of excellent quality from Mexico, Porto Rico, and Hawaii, but only in small amounts, the larger part of our supply coming from Brazil.

Expert Chemist Replies to Coffee Complaints.

A great deal of the cause of complaint of coffee comes, says Professor Wiley, from the American habit of buying the berry ready roasted, instead of roasting it immediately before use. Coffee roasted immediately before use, though of poor quality, will make a most palatable drink; whereas, if roasted in large quantities, it rapidly loses its aroma, and if not properly glazed becomes tough.

The best glazing, and one that improves while it does not conceal the quality of the berry, is composed of egg and sugar. This will keep and improve the aroma and preserve the coffee berry almost indefinitely.

"While coffee in the berry is misrepresented in trade, it is impossible to adulterate it, and on this account coffee should always be bought whole, and if possible be home-roasted in small quantities. Almost all of the adulteration of the much-maligned berry is when bought ready ground. Then it is a question what it may contain.

Professor Wiley finds that almost the only adulterant used is chicory or roasted cereals, both of which are harmless, the only question being that of defrauding people by selling them one thing when they pay for another. So-called coffee essences are fearfully and wonderfully made. To put the coffee drinker's mind at rest, this great chemist and food expert says: "What we Americans need is not to know how to drink coffee, but to learn how to make coffee."

In cases of adults, there is nothing to indicate that it is injurious when used in moderation, and he specifies the use of a cup, half hot milk and half coffee, as a breakfast beverage, while none should be taken at noon and but a small cup of black coffee after dinner. This, Professor Wiley declares, will not hurt the average mortal if used a full lifetime, though there are many cases of dyspepsia and other forms of invalidism upon which coffee acts as a poison.

To Representative Lane of Iowa, who invited him to visit the Rock Island Arsenal on the occasion of his proposed Western tour, the President said: "I will take the invitation under consideration, but I cannot now make any promises. I may have to invite you all back here."

House Refuses to Take Up Bill of Labor Leaders.

By an overwhelming vote the House refused to suspend the rules for the purpose of taking up the bill advocated by the labor organizations of the country to limit the meaning of the word "Conspiracy," and also the use of restraining orders and injunctions as applied to disputes between employers and employes. The failure of the House to suspend the rules and pass this bill caused considerable agitation in labor circles. President Gompers and a number of other labor leaders were at the Capitol, and after the refusal of the House to act on the measure advocated by them they gathered in the corridors adjoining the House, called out a number of members, and had lengthy conferences with them. It is believed another attempt will be made to get the bill through the House.

Every Illinois Member Supports St. Louis Fair.

Today the House suspended its rules and adopted the bill carrying an appropriation of $5,000,000 for the St. Louis exposition. The majority for the bill was a large one, the vote being 191 to 41. Every Illinois member voted for the appropriation. The announcement of the passage of the bill was received with applause, and the Missouri delegation in Congress was extremely happy. Although there are but few days remaining of the session, it is believed the measure will be adopted by the Senate.

Pension Court to Hear All Disputes Is Suggested.

Representative Miers of Indiana today introduced a bill providing for a Pension Court, to consist of a Chief Justice and two Associate Justices, to be appointed by the President and to hold office during their good behavior. The purpose of this measure is to relieve Congress of the burden of acting upon pension legislation involving claims which have been rejected by the Pension office. In cases of this kind it will allow a claimant to take his case to the Pension Court instead of to Congress.

Knox, Who May Succeed Griggs, Is Summoned.

Philip C. Knox of Pittsburg, the President's personal choice for the position of Attorney General, has been summoned to Washington from California and is expected here soon. It is said the President has not wholly abandoned the idea of inducing Ambassador Choate to return to the United States and go into the Cabinet, but it is believed Mr. Choate will decline, as he has done hitherto.

There may be some question as to whether Mr. Knox can readily take the place. As chief counsel for the Carnegie interests he would have to make a sacrifice of income to a great extent, but as he is reputed to be several times a millionaire it is believed the money question will not be allowed to stand in the way.

It has been feared that as Mr. Knox is the Carnegie attorney, and as his partner is President of Carnegie's Bessemer railroad, the law firm might be so tied up in the recent big steel transaction that it would be impossible to consider the Cabinet offer. However, Attorney General Griggs has offered to remain in the Cabinet for a little while after March 4, and possibly until the Porto Rican cases are decided. That will enable Mr. Knox to take time to dispose of his complicated legal interests in the Carnegie works.

The President's warm friendship for Mr. Knox will give President McKinley the advantage of having as his legal counselor a close personal, political, and social friend.

CHICAGO'S STATE REGENT CANDIDATE, D. A. R.

Mrs. Robert Hall Wiles, prominent at the Continental Congress of the Daughters of the American Revolution in Washington this week, is Regent of the Chicago chapter of the organization. She is also a leading candidate for the position of State Regent. Her residence is at 5737 Washington avenue.

MRS. ROBERT HALL WILES.

Mrs. Wiles first became interested in women's clubs in Freeport, where she was the founder and first President of the Freeport Woman's club. Her title to distinction in club life is equal to her qualifications as a Daughter of the Revolution. She is a lineal descendant of Anne Hutchinson, whose famous Sunday afternoons at home have given her the title of the "First Clubwoman." Mrs. Wiles became a member of the Chicago Woman's club in 1893, and has taken an active part in its work ever since.

She was elected President of the Illinois State Federation of Clubs in 1896, and her influence in that organization has been marked. She was one of the leaders in the meeting at Rockford of the women who announced it as their purpose to break up the "ring," which they believed was attempting to control the affairs of the federation. The election was a sharply contested one, but at the last moment Mrs. Wiles and her friends were outgeneraled.

Mrs. Wiles was also a leader of the losing party in the recent discussion of the "color" question in the Chicago Woman's club. She was one of the four speakers who represented those who wished to leave the question of colored representatives of women's clubs alone. Her resolutions were defeated.

TWO VICE ADMIRALS WANTED.

Senator Hale Suggests the Promotion of Both Sampson and Schley to the Higher Grade.

Washington, D. C., Feb. 18.—Senator Hale, chairman of the Senate Committee on Naval Affairs, today introduced a bill for the revival of the grade of Vice Admiral in the navy, and authorizing the President to appoint two Rear Admirals to that office. The bill is in the interest of Rear Admirals Sampson and Schley, and is intended to aid in solving the problem of their promotion, as well as the promotion of other officers who served with them in the Spanish war.

Senator Hale also introduced the following joint resolution of thanks to Admiral Sampson, in accordance with the President's recent recommendation:

"That, in accordance with the provisions of section 1,508 of the Revised Statutes, the thanks of the Congress and of the American people are hereby tendered to Rear Admiral William T. Sampson, United States navy, and Commander-in-Chief of the United States naval force on the North Atlantic squadron during the late war with Spain, and to the officers and men under his command, for highly distinguished conduct in conflict with the enemy and in carrying on the blockade and naval campaigns on the Cuban coast, resulting in the destruction of the Spanish fleet at Santiago de Cuba on July 3, 1898.

"Section II.—That the President of the United States be requested to cause this resolution to be promulgated, and to communicate the same to Rear Admiral Sampson and to the officers and men of his late command."

Both measures were prepared at the Navy department.

Senator McComas today introduced a bill and resolution similar to that of Senator Hale, but the McComas bill provides that the men to be made Vice Admirals shall be selected from those "who participated in the naval battle off Santiago." His resolution extending the thanks of Congress names Schley and places him before Sampson, but includes them with "the officers and men engaged in the naval battle off Santiago."

ARMY AND NAVY PROMOTIONS.

President Sends Another List of Nominations to the Senate for Its Approval.

Washington, D. C., Feb. 18.—The President today sent the following nominations to the Senate:

ARMY OF THE UNITED STATES.

ENGINEER CORPS—First Lieutenants to be Captains: John S. Sewell, James F. McIndoe, Jay J. Morrow.

ORDNANCE DEPARTMENT—Captains to be Majors: Andrew H. Russell, Rogers Birnie. First Lieutenant to be Captain, Tracy C. Dickson.

SIGNAL CORPS—Captains to be Majors: George P. Scriven, William A. Glassford, Joseph E. Maxfield.

CAVALRY—William A. Glassford, Joseph E. Maxfield.

CAVALRY—Captains to be Majors: Daniel C. Pearson, Second; Herbert E. Tutherly, First; Luther R. Hare, Seventh. First Lieutenants to be Captains: Jesse M. Carter, Fifth; Harry G. Trout, Second.

ARTILLERY—Captains to be Majors: Walter Hows, Peter Leary Jr., Ephraim T. C. Richmond, Ramsay D. Potts. First Lieutenants to be Captains: C. T. Menoher, T. B. Mott, Gustave W. S. Stevens, Richmond P. Davis, Ernest Hinds, Wirt Robinson, George P. Landers.

INFANTRY—Captain to be Major: George H. Roach, Seventeenth. First Lieutenants to be Captains: John S. Switzer, Fourth; H. O. Williams, Twentieth; George D. Guyer, Sixteenth; William F. Crote, Eighteenth; William H. H. Chapman, Twenty-fifth.

NAVY.

MARINE CORPS—First Lieutenants to be Captains: Philip S. Brown, John F. McGill, Louis M. Gulick, David D. Porter, and Arthur J. Matthews. Second Lieutenants to be First Lieutenants: Herbert J. Hirschinger, Henry D. F. Long, Harry R. Lay, Charles C. Carpenter, Charles B. Taylor, A. S. Williams, Fred M. Eslick, Louis McC. Little, John G. Muir, and Frederic M. Wise Jr.

ASKS OF INAUGURATION BALL.

Representative Bell Would Learn if the Government Loses Through Use of Pension Office.

Washington, D. C., Feb. 18.—Representative Bell of Colorado today introduced a resolution inquiring of the Secretary of the Interior whether the Pension office heretofore has been turned over to inaugural committees for the purpose of holding the inaugural ball, and whether the pension employes are given leave during the transformation of the building for inaugural purposes. A preamble recites reports as to the removal of 300,000 pension files and the suspension of work for eight days by between 1,500 and 2,500 Pension office employes receiving pay amounting to over $7,000 per day. The resolution calls for information as to what authority of law there is for such leaves of absence. Another resolution by Mr. Bell calls for an inquiry by the Committee on Judiciary as to the legal right to let the Pension office to an inaugural committee for ball and concert purposes.

New Justice Discharges First Prisoners

F. M. Charlton began his duties yesterday morning as Justice of the Peace, to succeed A. R. Porter, in Hyde Park. The first case the new justice heard was one in which two brothers, Michael and Thomas Duggan, 5336 Shields avenue, were charged with disorderly conduct. He discharged them.

Amherst Alumni Annual Banquet.

The Amherst College alumni will give their annual banquet at the Auditorium Hotel on next Thursday evening. George Harris, President of the college, will be their guest.

What Shall We Have for Dessert?

This question arises in the family every day. Let us answer it today. Try Jell-O, a delicious dessert. Prepared in two minutes. No baking! Add hot water and set to cool. Flavors: Lemon, Orange, Raspberry, and Strawberry. At your grocers, 10 cts.

D. A. R. IS NOW IN SESSION

DELEGATES HAVE LIVELY CLASH ON PROPOSED RULE.

Differences Over Plan of Voting State Delegations Cause Trouble — President, Mrs. Manning, Breaks Her Gavel in an Attempt to Restore Order—Illinois Members Choose Mrs. Wiles of Chicago as Regent—Mrs. Roebling Still a Candidate.

Washington, D. C., Feb. 18.—[Special.]—Pleasant weather and a large attendance marked the opening of the congress of the Daughters of the American Revolution this morning. There was only one serious clash during the day's sessions and that was over an insignificant matter.

The secretary, when reporting on credentials, made the motion that the State Regent should report for all of her delegates. Mrs. Donald McLean immediately moved to amend by having the Chapter Regent report for the State.

Quite a lengthy and heated discussion followed. Mrs. Manning ruled this and other motions out of order, but later changed, and a vote was taken on Mrs. McLean's amendment, the delegates standing to be counted. The vote as announced showed 88 in the affirmative and 96 in the negative.

Result of Vote Disputed.

Immediately all through the house there was a cry of "Not so." "That isn't right," and similar accusations, until a vote by ballot was taken, showing 153 in the affirmative and 68 in the negative. This placed the matter so that the original question came before the house, and the motion was carried without Mrs. McLean's amendment.

Later in the day, when a count had been taken, it was found that whereas the State delegations were only entitled to 308 votes, 822 were reported. At this point Mrs. McLean got the floor long enough to remark: "If the chapter regents were responsible for their delegations this mistake would not have happened." Mrs. Manning used her gavel freely on this occasion, and the severe strain which it had been subjected to was too much for it, and the handle was shattered.

When the report by States was taken it was found that Illinois was entitled to 39 votes, 30 being present. Iowa had 9 voters present, Ohio 20, Michigan 14, Minnesota 10, and Missouri 9.

Three Cheers for Mrs. Manning.

The greater part of the morning was taken up by an address of welcome from the President General, Mrs. Manning. At the close of her remarks she was given three cheers. Mrs. Sara T. Kinney, State Regent of Connecticut, read a response.

Mrs. Manning presided in a gray cloth Paris gown which was a dream of beauty. The petticoat and bolero opening over a skirt and bodies of brocaded silk, the cloth costume heavily emproidered. Over her right shoulder she wore the sash of the President General, and on her breast the row of decorations, which are her's by right of ancestry. She wore a toque of crushed roses of a dull crimson and a small silver chatelain bag. On the table lay a velvet bag from which she drew her papers from time to time. Mrs. Manning looked on the verge of nervous prostration, seeming to feel the responsibility of her position more than last year.

Mrs. Wiles Illinois Regent.

At a meeting of the Illinois delegation this morning, twenty-eight members being present, Mrs. Wiles of Chicago was elected State Regent, receiving twenty votes, while her opponent, Mrs. Hickey, had eight.

In the recommendation for Vice President Mrs. Jewett of Chicago received eleven votes, only three of which came from members outside of Chicago. Mrs. Matthew Scott of Bloomington, Mrs. Adlai E. Stevenson's sister, had the other seventeen votes. The election of a Vice President General, however, has to come up before the whole congress.

Mrs. Washington Roebling sent to the delegation a letter asking the withdrawal of her name as a candidate, but she has since been persuaded not to insist upon this withdrawal. Today she was assured of twelve new votes, and it is hoped by her supporters that the contest between Mrs. Fairbanks and Mrs. McLean will be so close that neither will get it, and in that case the honor may fall to Mrs. Roebling.

ANTI-HAZING LAW DENOUNCED.

Senator Daniel Declares Punishment Proposed for Cadets Too Cruel to Be Made Law.

Washington, D. C., Feb. 18.—[Special.]—Opposition to the anti-hazing provision of the military academy appropriation bill developed in the Senate today, Mr. Daniel of Virginia declaring it extreme and cruel and certain to prove a stain upon the statute books.

When Mr. Sewell called up the conference report on the bill Mr. Daniel inquired if the measure, as agreed upon by the conferees, provided that a cadet convicted of hazing should be debarred from holding a commission in the United States army, navy, or marine corps.

Mr. Sewell replied in the affirmative, and Mr. Daniel protested against such action by Congress, declaring that to enact "such an extreme and cruel provision" would be worse than the offense of hazing. "It is an extreme and gross invasion of personal rights," said he, "to which I could never give my assent." He said it would cause the good sense of the country to revolt and would be a stain upon the statute books. He could not vote for any bill or for any conference report that meted out so cruel and lifelong a punishment for an offense that might be committed in the thoughtlessness of youth.

The report went over until tomorrow.

Pettus Opposes Subsidy Bill.

The ship subsidy bill occupied the attention of the Senate for a short time, Mr. Pettus of Alabama delivering a speech in opposition to the measure. Referring to former Senator Edmunds, reputed to be the author of the original subsidy bill, Mr. Pettus said that the distinguished Vermonter had demonstrated "his ability to cipher around the truth." He thought the provisions of the measure justified him in saying that Mr. Edmunds "as a Senator of the United States could never have written this bill."

The beneficiaries under the subsidy bill are likened by Mr. Pettus to two attorneys who once had won in the courts by questionable methods a noted case involving a large amount of cotton. As the two were dividing the $5,000 fee, one of them remarked gravely: "We are not in danger of going to the poorhouse, but are we not rubbing up against the walls of the penitentiary?"

"The beneficiaries of this bill," said Mr. Pettus, "will never be in danger of the poorhouse."

Would Cut Postal Expenses.

The postoffice appropriation bill then was taken up. As reported by the Senate committee the bill carried $124,308,088.

Mr. Butler [N. C.] offered an amendment reducing the sum appropriated for inland transportation of mail by railroad routes from $34,700,000 to $32,000,000. The bill was then laid aside for the day.

The Louisiana Purchase Exposition bill, passed by the House, was laid before the Senate and referred.

IS ACCUSED OF COUNTERFEITING

Edwin C. Davison Arrested for Alleged Manufacture of Bogus Coins on the North Side.

Edwin C. Davison, 34 Rush street, was arrested yesterday morning on the charge of being the maker of the counterfeit coins that have appeared recently on the North and West Sides. Barney Gilhuly and W. H. Stevens were arrested last week with some of the bogus money in their possession. Stevens formerly lived at Davison's house. A quantity of plaster of Paris and a piece of glass with the impress of a coin on it were the only things found in Davison's house tending to show that he had been counterfeiting. He was held in bonds of $2,000 for hearing on Feb. 27 before Commissioner Humphrey.

To Cure a Cold in One Day.

Take Laxative Bromo Quinine Tablets. All druggists refund the money if it fails to cure. E. W. Grove's signature is on each box.

ST. LOUIS SHOW WINS IN HOUSE.

Appropriation of $5,000,000 Is Approved by the Vote of 191 to 41.

LABOR'S BILL REJECTED.

Congressman Cannon Gives Total of Expenditures for Session as $694,118,595.

DENOUNCES THE MINORITY.

Washington, D. C., Feb. 18.—The bill to authorize the holding of the International Exposition in celebration of the centennial anniversary of the Louisiana Purchase at St. Louis in 1903 and appropriating $5,000,000 therefor passed the House today under suspension of the rules by a vote of 191 to 41. The opposition was hopelessly in the minority, and the struggle over the bill was brief. The question of closing the exposition on Sunday was not mentioned during the debate.

Mr. Tawney, who moved the passage of the measure, dilated upon the great and overshadowing importance of the event which the exposition was to celebrate, calling attention to the fact that of all expositions held in this country Congress had authorized but two—the Centennial celebration at Philadelphia and the Exposition at Chicago to commemorate the 400th anniversary of the discovery of America.

Ask "Watch Dog" to Explain.

Mr. Maddox [Ga.], opposed the bill. He was anxious, he said, to see where the "watch dog of the Treasury," Mr. Cannon, stood upon this bill.

Mr. Sims [Tenn.], who followed Mr. Maddox, taunted Mr. Cannon with fighting honest claims of a few hundred dollars and then remaining quiescent when such a bill as the pending one was before the House. He declared that Mr. Cannon, if he would exert his influence, could defeat this measure.

Mr. Cannon said he had consistently and persistently opposed such legislation. He agreed that exposition matters had run wild. But this bill was now upon a footing where it could not be disregarded. He had opposed the paragraph in the sundry civil bill at the last session. It had been placed upon the bill by Senator Cockrell, a Democrat, in the Senate. He had opposed it with voice and vote, but it had become a law.

St. Louis, he further said, has complied with its part of the contract, and the government was obligated to comply also. He should therefore vote for the pending bill.

Mr. Moody [Mass.] criticised the character of the bill. He thought a simple appropriation of $5,000,000 should be placed in the sundry civil bill so that the government would be absolved from further responsibility.

Men Who Voted Against Bill.

The bill was then placed upon its passage, a roll call being demanded. The following members voted against the bill:

Allen [Ky.],	King,	Quarles,	
Atwater,	Kitchen,	Rhea [Ky.],	
Burke [Tex.],	Lieber,	Richardson,	
Burkett,	Lanham,	[Tenn.],	
Burleson,	Lawrence,	Riordan,	
Burton,	Linney,	Robinson [Ind.],	
Driscoll,	Louis,	Sheppard,	
Fitzgerald [N. Y.],	McDowell,	Sims,	
Gaines [Tenn.],	Maddox,	Smith [Ky.],	
Gillett [Mass.],	Moody [Mass.],	Snodgrass,	
Grout,	Moon,	Stephens,	
Hill,	Needham,	Talbert,	
Johnston,	Parker,	Williams [Miss.],	
Tate,	Pierce [Tenn.],	Zenor.	

Labor Unions' Bill Defeated.

Mr. Littlefield [Me.] then moved to pass under suspension of the rules the bill to define the meaning of the word "conspiracy" and to regulate the use of restraining orders, as proposed to be amended by the committee. Mr. Littlefield said the bill was designed to exempt labor unions from the operation of the conspiracy clause of the Sherman anti-trust act, but confined the exemptions within certain limitations by the operation of the amendments, which the Judiciary committee recommended as follows:

"Provided, that the provisions of this act shall not apply to threats to injure the person or the property, business or occupation of any person, firm, association, or corporation through intimidation or coercion; nor to any acts causing or intended to cause an illegal interference by overt acts with the rights of others," and to omit from the bill the following words, "nor shall such agreement, combination, or contract be considered as in restraint of trade or commerce."

Mr. Terry [Ark.] argued that the amendments proposed by the committee would destroy the purpose of the bill. He stated that he had a letter from H. F. Fuller of Chicago saying that the labor organizations did not desire the bill passed as amended.

Mr. Corliss [Mich.], Mr. Fleming [Ga.], and Mr. Ray [N. Y.] urged that the bill be passed without the amendments.

The bill was defeated—56 to 145.

Cannon Tells of Expenditures

When the sundry civil bill was under consideration Mr. Cannon, chairman of the Appropriations committee, made a general statement regarding the status of the appropriations for this session. This showed a total of $694,118,595, omitting the $53,000,000 sinking fund. This grand total is $26,256,299 below the estimates, which aggregated $720,374,804, exclusive of the sinking fund.

The detailed amounts of appropriation bills was given as follows:

Agriculture	$ 4,486,900
Army	117,947,740
Diplomatic and consular	1,805,808
District of Columbia	5,504,049
Fortification	7,227,491
Indian	9,966,777
Legislative, etc.	24,506,107
Military Academy	773,953
Navy	78,735,973
Pension	145,245,230
Postoffice	128,782,688
River and harbor	22,802,711
Sundry civil	59,703,264

Explaining the statement in detail Mr. Cannon said:

"The statement indicates an apparent increase of appropriations at this session over those made at the last session of $36,967,732.

"Three of the regular annual appropriation bills and the river and harbor bill show substantial increases which amount to more than the whole apparent increase—namely:

The army bill	$ 8,927,653
The naval bill	13,586,087
The postoffice bill	10,124,450
The river and harbor bill	22,342,701
Total	$49,402,871

"The pending sundry civil bill makes a reduction of $5,616,651. On account of permanent appropriations a reduction is apparent of $8,354,000.

Reduction in Interest Account.

"Under the funding of the public debt, provided for by the legislation last session a reduction in the amount of the annual interest charge has been estimated for the next fiscal year of $9,400,000, as compared with the amount carried for the current year in the annual estimates for permanent appropriations.

"For deficiencies based upon all estimates now before Congress, there is indicated a reduction of at least $2,500,000, which practically will offset the increases made by all the other regular annual bills which have not been mentioned."

Mr. Cannon said he had never seen a minority so strenuous in its insistence about economy which was less efficient in holding up the hands of those of the majority who were trying to be economical.

A sharp debate followed, in which Mr. McDermott of New Jersey and Mr. Newlands of Nevada explained the position of the minority. Mr. Cannon replied to a charge that the army and navy were the chief items of increase by the statement that he opposed the Spanish war, while the Democrats shouted for it and when it came to the time to pay the bills which resulted the minority members fought them.

AFTER-EFFECTS OF LA GRIPPE.

THE after-effects of the grip are often disastrous. It is commonly known to the medical fraternity that the numerous ailments and complications which follow the grip are apt to be more serious than the acute stage of the disease.

Some people have the grip very lightly. They may be confined to the house only a day or two and yet a long train of disagreeable, disabling symptoms follow. All sorts of tonics and stimulating remedies have been devised to meet this condition. None of them can compare in results with Peruna.

Every one who has had the grip ought to take a short course of Peruna. Read what the following people have to say about it.

WASHINGTON, Feb 4, 1899.
The Peruna Medicine Co., Columbus, O.:
Gentlemen—"I have taken Peruna now for two weeks, and find I am very much relieved. I feel that my cure will be permanent. I have also taken it for la grippe, and take pleasure in recommending Peruna as an excellent remedy to all fellow-sufferers." M. W. Howard.

Congressman Howard.

Congressman Howard's home address is Fort Payne, Ala.

Grip Produces Catarrh.

Henry Distin, the inventor and maker of all the band instruments for the Henry Distin Mfg. Co., at Williamsport, Pa., writes:

1441 South Ninth Street,
Philadelphia, Pa., May 6, 1899.

Dr. S. B. Hartman, Dear Sir:—"I write to inform you that I had a bad attack of la grippe last December, which lasted more than three months, and which left me with catarrh, when several of my friends advised me to try your wonderful medicine, Peruna. I began with a bottle the first week in March and it certainly did me a great deal of good. I was so well satisfied that I purchased another bottle and followed your directions, which you furnish with every bottle, and I am glad to say that it has cured me. I shall certainly recommend the Peruna to all my friends."

GRIP CAUSED NERVOUS DYSPEPSIA

D. D. Wallace, a charter member of the International Barbers' Union, writes from 15 Western avenue, Minneapolis, Minn.:

"Following a severe attack of la grippe I seemed to be affected badly all over. I suffered with a severe backache, indigestion and numerous ills, so I could neither eat nor sleep, and I thought I would give up my work, which I could not afford to do.

"One of my customers, who was greatly helped by Peruna, advised me to try it, and I procured a bottle the same day. I used it faithfully and felt a marked improvement. During the next two months I took five bottles, and then felt splendid. Now my head is clear, my nerves are steady, I enjoy food, and rest well. Peruna has been worth a dollar a dose to me."—D. L. Wallace.

GRIP LEFT HER BROKEN DOWN.

WASHINGTON, April 24, 1900.
The Peruna Medicine Co., Columbus, O.:
Gentlemen—"About two months ago I was taken very ill with la grippe and was obliged to go to bed. I took three bottles of Peruna with very beneficial results, and was able to leave my bed in a week, and regained my usual strength very soon. I have nothing but the highest praise for Peruna, and recommend it to those similarly afflicted wherever I can."—Frances M. Anderson.

Frances M. Anderson.

Grip Poisoned Her Blood.

Mrs. T. W. Collins, treasurer of the Independent Order of Good Templars of Everett, Wash., writes:

"After having a severe attack of la grippe I continued in a feeble condition even after the doctor called me cured. My blood seemed poisoned.

"I also suffered with dyspepsia, and had either to starve or suffer from what I was eating. A neighbor who was using Peruna praised it so highly that she induced me to try it, and I soon found this was what I really needed.

"I could soon eat my regular meals with relish, my system was built up, my health returned, and I have remained in excellent strength and vigor now for over two years."—Mrs. T. W. Collins.

Miss Alice Dressler of 1813 N. Bryant avenue, Minneapolis, Minn., writes as follows concerning Peruna:

"Last spring I suffered from la grippe and was partially cured, but the bad after-effects remained through the summer, and somehow I did not get as strong as I was before.

"In the fall I caught cold after getting my feet wet and attending a lecture in a cold hall, and suffered a relapse. Catarrh of the throat and head followed, and as I was in a weak condition physically previous to this, it took but little to break me down completely. One of my college friends, who was visiting me, asked me to try Peruna, and I did so, and found it all and more than I had expected. It not only cured me of the catarrh, but restored me to perfect health."—Alice Dressler.

If you do not derive prompt and satisfactory results from the use of Peruna, write at once to Dr. Hartman, giving a full statement of your case and he will be pleased to give you his valuable advice gratis.

Address Dr. Hartman, President of the Hartman Sanitarium, Columbus, Ohio.

MUNYON'S RHEUMATISM CURE

CURES 96 OUT OF EVERY 100 CASES.

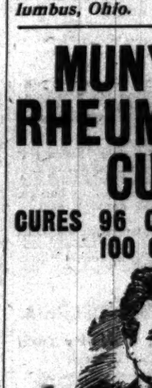

MUNYON'S INHALER
LEADS ALL CURES FOR CATARRH.

Munyon's Inhaler, together with his standard remedies, Cold Cure, Grip Cure, Cough Cure, Catarrh Cure, Rheumatism Cure and Kidney Cure, are the surest, quickest and most perfect cure of all diseases known to science and an absolute protection from Pneumonia, Bronchitis and Consumption. No matter what form of Rheumatism you suffer from, Munyon has a cure for you.

PUBLIC DEMONSTRATIONS AT
OTTO J. HARTWIG, Milwaukee, near Chicago-av.
OLIVER & CO., Chicago Heights.
WHITFORD DRUG CO., 240 Wabash-av.

MUNYON

Leads all scientists in developing the possibilities of Static Electricity in curing diseases. Many cases of Incipient Consumption have been cured. Chronic Rheumatism, which resists medicines alone, yields to this treatment. Ovarian troubles, which have driven many women to the surgeon's knife, as well as Locomotor Ataxia and Paralysis, are now cured by Static Electricity, as administered at Munyon's office. There is no disrobing, no exposure, no shock, no pain.

CONSULTATIONS ARE FREE.

A visit to Munyon's office will cost you nothing and may cost you your life.

His physicians will give each case careful and thorough examination and tell you just what you need to cure you. ABSOLUTELY FREE.

Munyon's Remedies for sale by all druggists and at his office. Orders by mail and letters for advice promptly attended to.

Price by mail and at drug stores: Inhaler, $1.00; Grip Cure and Cold Cure, 25c each; Rheumatism Cure, 25c and 50c.

ATWOOD BLDG., CLARK & MADISON-STS.

One, two, three rubs; a few

ELECTRO SILICON

SILVER POLISH

makes Silver look like new.

Sample sent if you say so. 30 Cliff St., New York

CATARRH

Catarrh has become such a common disease that a person entirely free from this disgusting complaint is seldom met with. It is customary to speak of Catarrh as nothing more serious than a bad cold, a simple inflammation of the nose and throat. It is, in fact, a complicated and very dangerous disease; if not at first, it very soon becomes so.

The blood is quickly contaminated by the foul secretions, and the poison through the general circulation is carried to all parts of the system.

Salves, washes and sprays are unsatisfactory and disappointing, because they do not reach the seat of the trouble. S. S. S. does. It cleanses the blood of the poison and eliminates from the system all catarrhal secretions, and thus cures thoroughly and permanently the worst cases.

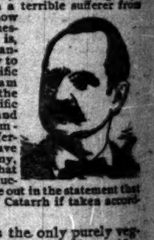

Mr. P. H. McAllister, of Harrodsburg, Ky., writes: "My wife has been a terrible sufferer from Catarrh, and being now sound and well, the question often put to me is, 'What cured you?' In answer I feel it my duty to state that Swift's Specific is the medicine. I am such a true believer in the efficacy of Swift's Specific that I can honestly and conscientiously recommend it to any one suffering from Catarrh. Have recommended it to scores, and am happy to say that those whom I have induced to use it can bear me out in the statement that it will cure any case of Catarrh if taken according to directions."

SSS is the only purely vegetable blood purifier known, and the greatest of all blood medicines and tonics.

If you have Catarrh don't wait until it becomes deep-seated and chronic, but begin at once the use of S. S. S., and send for our book on blood and skin diseases and write our physicians about your case.

THE SWIFT SPECIFIC CO., ATLANTA, GA.

Thin People Made Plump

by using the new scientifically prepared fattening food, Dr. Shults'

ALFALFARINE

This wonderful discovery not only produces healthy and abundant

GRIPPE.
us. It is commonly
merous ailments and
nore serious than the
ney may be confined
rain of disagreeable,
ics and stimulating
None of them can
ke a short course of
ay about it.
HINGTON, April 24, 1900.
icine Co., Columbus, O.:
out
was
la
ig-
ook
Pe-
en-
and
my
re-
a i
n. I
the
Pe-
end. Frances M. Anderson.
arly afflicted wherever I
Anderson.
oned Her Blood.
ns, treasurer of the Inde-
Good Templars of Everett,
severe attack of la grippe
eeble condition even after
e cured. My blood seemed
with dyspepsia, and had
suffer from what I was
r who was using Peruna
that she induced me to
found this was what I
t my regular meals with
was built up, my health
ve remained in excellent
now for over two years."
ler of
venue,
Minn.,
con-
suf-
ead
d, but
ake
sum-
I did
ore than I had expected.
ne of the catarrh, but re-
t health."—Alice Dressler.
esults from the use
ll statement of your
dvice gratis.
an Sanitarium, Co-
ARRH
come such a common
rson entirely free from
mplaint is seldom met
nary to speak of Catarrh
serious than a bad cold
nation of the nose and
fact, a complicated and
sease; if not at first, it
s so.
uickly contaminated by
ions, and the poison
al circulation is carried
system.
and sprays are unsatis-
pointing, because they
eat of the trouble. S.
anses the blood of the
ates from the system all
s, and thus cures thor-
nently the worst cases.
ter, of Harrodsburg, Ky.,
a terrible sufferer from
ue is,
n-
ay to
ffer-
ave
am
the
ecific
and
m-
ge
and
ductive
e out in the statement that
f Catarrh if taken accord-
is the only purely veg-
etable blood purifier
known, and the greatest
of all blood medicines
and tonics.
arrh don't wait until it
ed and chronic, but be-
e of S. S. S., and send
ood and skin diseases
icians about your case.
FIC CO., ATLANTA, GA.
Made Plump
w scientifically pre-
ood, Dr. Shultz
FARINE
very not only produces
t flesh, but muscle and
creases the appetite and
on of food. Acts proper-
ipsia; is tonic, diuretic
and scrawny, when this
ring you beauty and
by most Druggists, or
e receipt of $1.
ALFA CO.,
KANSAS.
PRINGS
ANSAS...
THE
BASH
VIA ST. LOUIS WITH
SLEEPER
CHICAGO.
PARTICULARS.
T, 97 ADAMS-ST.
HATS
HAYNE'S
HOUSE.
-ALL THE NEWS.

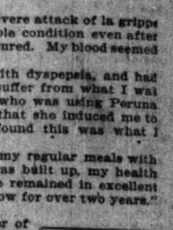

OPPOSE TAX ON ART BEQUESTS.

Claimed Inheritance Law Keeps Museums from Accepting Gifts.

HOPE CONGRESS WILL ACT

Companies in Great Steel Combine Not to Lose Their Identity.

GENERAL NEW YORK NEWS.

NEW YORK BUREAU CHICAGO TRIBUNE, New York, Feb. 18.

At the meeting of the trustees of the Metropolitan Museum of Art today the question of the removal of the inheritance tax on bequests to art was discussed and the trustees were hopeful for the passage of a law by Congress relieving such bequests of taxation, both House and Senate in their respective bills having come to the decision to take off the tax. They did not contemplate with pleasure the course of affairs at Albany, where a decision to remove the tax has not yet been reached.

Tax Keeps Art Museum from Taking Bequests.

William E. Dodge, chairman of the Executive committee, said that the museum could not accept valuable bequests, as, for instance, that of the late C. P. Huntington's collection of paintings, if the inheritance tax was continued. In the case of Mr. Huntington's collection, the tax imposed by the federal and State governments might reach $350,000, making Mr. Huntington's bequest impossible of acceptance, as the museum has not money enough to pay the tax. Another recent bequest to which the tax will be large if the present laws continue in force is that of the collection of paintings which reverts to the museum by the will of the late R. G. Dun, the value of which has been estimated at $500,000.

Mr. Dodge was emphatic in his denunciation of the absurdity of taxing gifts by people for the people. He said he had learned recently of a man who had, in drawing his will, made a substantial bequest to the museum. His lawyer had asked whether he wished to make the inheritance tax a charge on the estate or allow it to come out of the bequest.

"What," said the man, "am I to be taxed for the privilege of giving my money for the public benefit?"

"Yes," said the lawyer, explaining the law.

"Strike out the bequest," was the man's response.

The motion of Richard Pine Coffin of Portledge, North Devon, England, to enjoin the Erie railroad from consummating its proposed purchase from J. P. Morgan & Co. of the Pennsylvania Coal company, the Erie and Wyoming Valley railroad company, and the Delaware Valley and Kingston railroad company, was denied today by Justice Fitzgerald of the Supreme Court.

It was authoritatively learned today that the plans for the big steel combination do not contemplate that the constituent companies of the new $850,000,000 United States Steel company shall lose their identity.

Details of the Great Steel Combine.

It is reported that the new steel company, besides having a capital stock made up of $400,000,000 7 per cent preferred shares and $400,000,000 common shares, will issue $200,000,000 first mortgage 5 per cent bonds and exchange $160,000,000 of the bonds for the $160,000,000 of bonds of the Carnegie Steel company.

Andrew Carnegie is to get $124,500,000 of the remaining $140,000,000 for his $85,000,000 of Carnegie company stock. Mr. Carnegie's holdings of the new bonds will be $207,500,000, including a yearly income of $10,375,000, and he will get no stock in the new company. Among the large holders of the new company's stock who will be prominent in its management will be H. H. Porter, E. H. Widener, W. L. Elkins, W. H. Moore, and the partners of Mr. Carnegie. The combination not only eliminates Mr. Carnegie from active participation in the steel and iron business of the country but also minimizes John W. Gates and his methods of business.

According to report, the minority stockholders in the Carnegie company will get 150 per cent for their stock holdings in preferred stock of the new company and a bonus of an equal amount of common stock of the new company.

Conferences were held today between President Schwab of the Carnegie company and J. P. Morgan and between Judge Gary of Federal Steel, William Nelson Cromwell, and Max Pam, general counsel for the Steel and Wire company.

Morgan interests today purchased the controlling interest in the Cleveland, Lorain and Wheeling road, which runs from Wheeling, W. Va., up to Lake Erie, with termini at both Cleveland and Lorain, covering about 200 miles. The Federal Steel company has a plant at Lorain. In the syndicate which acquired the property Federal Steel interests are prominent. The most important of this syndicate are Norman B. Ream and H. H. Porter of Chicago and Anson R. Flower and J. Pierpont Morgan.

Two steamships that ply between this and Mediterranean ports are nine days overdue, and their agents here, not having heard any news of them since they were sighted off Gibraltar, are wondering what is the matter. The vessels are the Bolivia of the Anchor line and the Massilia of the Febre line. Usually they make the trip in four-teen days from Gibraltar, but it was twenty-three days ago they passed there.

Two Steamers Nine Days Overdue.

The Bolivia is commanded by Captain Craig, carries a general cargo and 150 passengers, and has a crew of sixty-five men. It is registered at 2,561 net tons. The Massilia, a ship of 1,859 tons, is commanded by Captain Joubert, is manned by a crew of fifty, and has aboard many passengers, most of whom are in the steerage.

Both vessels are strongly built, and thought capable of successfully battling with the roughest storms.

The Prince and Princess Cantacuzene will soon leave St. Petersburg for this country, bringing with them their young son, who has yet to make the acquaintance of his great-grandmother, Mrs. U. S. Grant.

H. H. Vreeland, President of the Metropolitan Street railway company, addressed a large audience at St. Paul's Methodist Episcopal Church tonight. The subject of his address was "Going Up-Stairs." He began by saying: "There are no elevators in the house of success."

The most remarkable raid every made in New York was made late this afternoon by a force of over thirty-five officers on an alleged poolroom at 20 Dey street. Court was held on the spot and the prisoners were made witnesses. Justice Jerome, District Attorney Philbin, Assistant District Attorneys Schurman and O'Connor, Louis Nixon, head of the Tammany Committee of Five, and several detectives with twenty police-men conducted the raid.

Raid Poolroom and Try Case on Spot.

Booker and Ridge Levine, the two alleged proprietors, with twenty men, all said to have been betting on the races, were captured and Justice Jerome immediately convened court in the dismantled room to try the alleged proprietors. The twenty other prisoners were used as witnesses against them.

The room was elegantly fitted up and was patronized by many business men. Until Mr. Philbin asked for policemen no hint of the raid was given, so the police had no chance to "tip off" the raid.

The alleged proprietors of the place and two doorkeepers were held for examination.

The membership of Daniel G. Hatch of the New York Stock Exchange has been sold for $51,000, which equals the high record price. Mr. Hatch was one of the veteran members of the exchange, which he entered on Jan. 1, 1870. He was the board member of the firm of Hatch & Poole, which failed last year.

"The Religion of Kipling," was the title of a paper read today at the Methodist preachers' meeting, 150 Fifth avenue, by the Rev. Herbert Welch of Middletown, Conn. He pointed out that Kipling had failed to depict women, and that the tender, the beautiful, the merely domestic seem to possess no attractions for him. He also said:

Preachers Talk of Kipling's Religion.

"The missionaries and their mighty influence in India—how little could we learn of them from Kipling. He seems to have a prejudice against any one who professes religion."

The Rev. William V. Kelley took another view of Kipling. He said: "When Kipling wrote the 'Recessional' and 'The White Man's Burden' I felt that a prophet had come among us."

President Creel of the Banco Minero of Chihuahua has started on his return to Mexico, having arranged some financial deals of importance. One of these is a connection between the National Park Bank and the Banco Central Mexicana. He has also raised two-thirds of the capital necessary for the Chihuahua and Pacific railroad company, and expects to raise an additional amount in Chicago.

Aboard the liner Pretoria which arrived here tonight from Hamilton, Bermuda, were ten weather-beaten sailormen who for a whole week, on a water-logged Norwegian bark, the Passat, drifted helplessly on the Atlantic between the Florida coast and the Bermudas. They had almost given all hope when smoke was discovered on the horizon and several hours later the Danish steamship L. H. Cart hove in sight. The signal of distress was set, and Captain Lorenzo answered it.

Rescued Sailors Arrive at New York.

That was on the afternoon of Feb. 12, and three days later the Passat's crew was landed at Bermuda. The next day the shipwrecked sailormen took passage on the Pretoria for this port.

The New York Central has let a contract for 28,000 tons of steel bridges. These will be used to replace old structures on the main line, the river division of the West Shore between Weehawken and Ravenna, and on the Beech Creek and Fall Brook branches.

Use of the strait-jacket has been abandoned in Bellevue Hospital. This applies to both the alcoholic ward and the insane pavilion. The exit of the jacket was hastened by the presentment of the grand jury, which said:

Abandon Use of Strait-Jacket at Bellevue.

"We find that for many years mechanical restraints, in the nature of restraining belts, strait-jackets, handcuffs, ankle cuffs, and other like means have been commonly used in the Bellevue insane pavilion, whereas their use has long ago been abandoned at the Manhattan State Hospital, Bloomingdale, Matteawan, and most of the prominent institutions of the State.

Ex-Governor William F. Stone of Missouri, who is at the Hoffman House, is ill with an attack of the grip. Mr. Stone has been forced to keep to his room for several days, and is under the care of a doctor.

Dr. Samuel J. Kennedy's counsel began the final effort to disprove the charge of murder hanging over the dentist today by introducing in evidence the testimony of several of the accused man's fellow-residents of Staten Island, who swore positively they saw Kennedy on his way home at the time when, as the prosecution claims, he was at the Grand Hotel, where Dolly Reynolds met her death.

Begin Final Effort to Save Kennedy's Life.

Strong intimations that before the trial ended motive would be shown for the commission of the crime by a person acquainted with the girl were made by Lawyer W. W. Cantwell in opening his client's case. He said:

"We will show you that the man most intimate with Dolly Reynolds was overheard in her flat to threaten her life on many occasions. She was heard, too, to beg for her life."

Three men were killed in a collision of three freight trains on the New York Central railroad at Akin, N. Y. They were an engineer, a fireman, and a brakeman. An engineer and a fireman were injured.

William H. Moore, the Chicago promotor and organizer of trusts, will spend $100,000 for a new stable, to be erected on the three lots, 202 to 206 West Fifty-eighth street. Mr. Moore's residence in this city is at 4 East Fifty-fourth street, a home built by W. E. D. Stokes for his own occupancy, but sold by him to Mr. Moore, soon after completion, for $300,000.

The Rev. John Keller, who was shot two weeks ago by Thomas G. Barker in Arlington, N. J., continues to improve, and his physicians said today he was out of danger. An application to have Barker released on bail is expected.

Alfred R. Goslin, who, with a number of others, was convicted last June of circulating false rumors concerning the Brooklyn Rapid Transit company, and who was afterward released on bail in consequence of a stay, has been spending his time in Ludlow Street Jail since last Thursday. He was arrested on that day in a civil action brought against him and others, all of whom are charged with conspiring to defraud the public by manipulations of the stock of the New York Electric Brake and Coupler company. The order of arrest was also directed against Richard Grey. Grey was arrested, but was released on $1,000 bail. Goslin's bail is fixed at $11,000, which he has not yet obtained.

Held on Charge Swindling Stock Brokers.

According to the complaints in both suits Goslin and his assistants were engaged in the spring and summer of 1899 in a scheme to defraud brokers in the West by inducing them to purchase on margin stock of a coupler company then selling on the curb in New York, but which stock could only be obtained from Goslin agents, Goslin, with others, having organized the company and issued its certificates.

Secor & Bell of Toledo are suing for $6,800 and Findley Barrell & Co. of Chicago for $11,800.

Herman Procknow, a waiter employed in the Arena restaurant, entered the saloon of Edward O'Brien at 621 Third avenue tonight, and, going into the back room, proceeded to overturn tables and chairs and break all the glasses he found. He was hustled to the sidewalk by the bartender, but when outside he smashed the glass doors of the saloon with his fists. He was about to smash a window when arrested.

Follows Example of Mrs. Nation.

At the police station the sergeant asked Procknow, who seemed to be sober, if he was trying to emulate Mrs. Carrie Nation. All he would say was: "I love America and saloons are its curse."

Rear Admiral Frederick Rodgers, who has been ordered to the Asiatic station for duty, at noon today raised his flag on the armored cruiser New York, assigned to the station as his flagship at the Brooklyn navy yard. Rear Admiral Rodgers is to sail on the New York on March 1 for the Asiatic station, where he will report to Rear Admiral Remey.

Rodgers Prepares for Cruise.

Golf All Winter in Florida.

The distance only 32 hours if measured by the Chicago and Florida Special, which leaves Chicago Union Station 12 noon Tuesdays and Fridays via Pennsylvania Short Lines. This elegant new train of Pullman dining, sleeping, and observation cars is only one night on the way. For special information apply City Ticket Offices, Pennsylvania Lines, or to H. R. Dering, A. G. P. A., 248 South Clark street, Chicago.

ASSEMBLY MAY SIT UNTIL 1903.

Speaker Sherman Determined No Extra Session Will Be Permitted.

TO CUT OFF EXTRA PAY.

Members Must Complete All Work in Sight for Salaries Already Due.

APPORTIONMENT IS FIRST.

SPRINGFIELD BUREAU CHICAGO TRIBUNE, Springfield, Ill., Feb. 18.

The Forty-second General Assembly will remain in session until the Forty-third shall have qualified and taken possession, unless the apportionment bills are passed. The session will not be a continuous one. It will be broken by recesses. There will be no special session at all. If this session does not apportion now it will take a recess until fall. If it does not apportion in the fall it will take recess until next January, and so on until the work is done or the terms of office of the legislators expire.

These are the sentiments and opinions, and, it can be truthfully said, fixed determinations of Speaker Sherman. The Speaker will not countenance a special session for the purpose of apportionment. He will not listen to the proposition at all. He says it is the duty of the General Assembly to reapportion this State and relieve it from the Democratic gerrymanders now on the statute books. He calls attention to the fact that, although Illinois gave 100,000 Republican plurality last fall, the House of Representatives shows up with only five Republican majority. This, he says, is infamous and a crying outrage.

Legislative Week Is Short.

Some years ago a law was made by which legislators were paid $1,000 for the regular session of the General Assembly, and $5 per diem for each called session, in addition to mileage and an allowance of $50 for stationery. A specious plea was made for this act that it would have a tendency to keep the members in Springfield and shorten the length of the session. It is true that the last General Assembly adjourned in the middle of April. It is equally true that up to this time the legislative week in Springfield began each Tuesday morning at 10 o'clock and came to a finish each Thursday afternoon at 2 o'clock.

Nothing is done here at the Monday night session at all. Tuesday morning the members come rolling in from various parts of the State, and the grind begins. They work Tuesday, Wednesday, and Thursday mornings. Thursday afternoon at half-past 2 they begin to take their departure from Springfield. Friday is no day at all for legislative purposes.

Forty Days and No Work Done.

The Legislature has been in session about forty days. The Committees on Apportionment were announced early in the session, but they have accomplished nothing. The Subcommittees on Congressional Apportionment virtually adopted an apportionment for all the counties, leaving Cook, Lake, and Will with ten districts. The work done on the Senatorial apportionment is of so little importance that it is unworthy of mention. From all parts of the State kickers have come and entered their complaints.

Days come and go, adjournments over Sunday are had, and Speaker Sherman is weary. He has announced a few House committees, just enough to keep the mill grinding, but not another one will be named. Not a wheel will be turned until the apportionments are made.

No More Pay Is in Sight.

When the members came here each man found $1,000 to his credit in the State Treasury. Three hundred dollars of this amount is held up against him until the final adjournment of the General Assembly. With few exceptions, every man took his $700 to begin with. Some of them came to Springfield before the Legislature convened and got their money on the strength of their certificates of election. Numbers of these men would be glad if the Legislature forced a called session next fall for apportionment and revenue and other incidental matters. Their pay would be $5 a day. Sherman says this shall never be, if he has his way. He maintains it is the work of the Legislature to do this in the regular session, and if this regular session is prolonged with recesses for the ensuing two years the $1,000 must cover the pay.

Some of the propositions which have been evolved here do not suit the friends of Congressman Lorimer of Cook County. Of late, however, the Congressman's followers came to the conclusion that they would get fair play. Then other bills were produced which put some of Congressman Lorimer's legislative constituents completely out of business. As soon as one man is satisfied somebody else takes a rap at him.

Wants Justice for Lorimer.

Speaker Sherman and Congressman Lorimer are political enemies. They have nothing in common in politics, and probably never will have. Speaker Sherman says, however, that he recognizes in Mr. Lorimer a man who carried a heavy Democratic district three times after hard fights. He says that Lorimer, although his political enemy, certainly is entitled to as much respect and consideration as any other Congressman, and for that reason he will not see Lorimer punished. He says, moreover, that Lorimer's following among the legislators must be considered.

It will come to a head within forty-eight hours. Sherman is aroused, and will take the bit in his teeth. He will, if need be, bend his energies towards securing the consideration in caucus of decent and fair apportionment bills. He will do his best to bring these to a vote on the floor of the House. If they go through, well and good. If they do not, the Republican party of the State of Illinois shall at least have the knowledge of the identity of the men who beat them. If they be defeated the Legislature will make its appropriations, transact some necessary business in connection of the whole, and take a recess until fall. If the work is not completed in the fall it will take another recess until the Forty-third General Assembly comes, or until the apportionments are made.

Cook County Must Decide.

The committee of the Republican County committee of Cook having the apportionment in charge is expected here in the morning. It will meet with a subcommittee and talk over with it the situation. Cook County does not want Will at all. It is perfectly satisfactory to include Lake on a ten-district plan. It has more than enough population to make nine districts without Lake. A nine-district plan throws all the Republican leaders in Cook County into dire confusion.

The subcommittee by decisive vote gave Will, Lake, and Cook ten Congressmen. An effort will be made to have it reverse its action and to give Cook and Lake ten Congressmen. If this be done Will County will be thrown into Hopkins' district and Boone and De Kalb will go in with Reeves'.

Senatorial Lines Are Easy.

The men having the Senatorial apportionment in charge say they can complete their work in the country within twenty-four hours after Cook County is satisfactorily subdivided. There is no particular trouble in the Senatorial apportionment outside of Cook other than in one district. Senator Alberson of Tazewell wants a Republican district, and to give him one shakes up northern and eastern Illinois. There are scores of apportionment maps floating around here tonight, and not one of them is worthy of special mention.

Plan Exhibit at Buffalo.

The Illinois commission having in charge the Illinois exhibit at the Pan-American exposition will meet here one day this week for organization. It is intimated that Senator Templeton will be made the President of the commission, and possibly ex-Senator Scott Edwards of Fulton secretary. The position of secretary, however, will be at the disposal of Governor Yates, and his wishes in the premises will be followed.

Memorial Hall Is Proposed.

Representative Erickson of Cook tomorrow will introduce a bill for the erection of a memorial hall and State library building, to be known as Lincoln Hall, on a block of four acres of ground south of and adjoining the Capitol.

Yates Opposes Pemberton Bill.

Governor Yates is bitterly opposed to a bill introduced by Senator Pemberton which deprives the Insurance Commissioner of a good, big sum of money used as attorney's fees by that bureau. He regards this proposition as an invasion of his rights. On the other hand, a great many members of the General Assembly, realizing the fact that vast amounts of money are spent unnecessarily by the various bureaus and boards for attorney's fees, wants this work done by the proper law officer—to wit: the Attorney General. Instances of these conditions are cited, notably one where the Illinois and Michigan Canal board spent within the last three years about $30,000 for attorney's fees, not including incidental expenses.

MANY LAWS FOUND DEFECTIVE.

Illinois Practice Commission Files an Additional Report with the State Legislature.

Springfield, Ill., Feb. 18.—The Illinois Practice commission, appointed under a resolution of the last General Assembly, made an additional report to the House today. The report consists of ten parts, as follows:

Part 1—Amendments relating to criminal law.
Part 2—Amendments relating to police magistrates.
Part 3—Amendments relating to justices of the peace.
Part 4—Amendments relating to both justices of the peace and courts of record.
Part 5—Amendments relating to civil cases at law in courts of record.
Part 6—Amendments relating to chancery practice.
Part 7—Amendments relating to both law and chancery practice.
Part 8—Amendments relating to probate of wills, administrations, etc.
Part 9—Amendments relating to the Appellate and Supreme Courts.
Part 10—Miscellaneous amendments.

Thirty-five bills to carry into effect the recommendations of the commission embraced in Parts 1, 2, and 3 are embodied in the report, and it is stated that other bills are in course of preparation.

Bills Which Interest Chicago.

The following provisions particularly relate to Chicago and Cook County:

Fixing the number of constables in Chicago as follows: In the Town of South Chicago, 36; West Chicago, 20; North Chicago, 10; Lake, 10; Hyde Park, 10.

No process issued by a justice of the peace shall be served by a constable elsewhere than in the town or precinct in and for which he is elected, unless it be issued by a justice of the peace in and for such town.

Costs in justices' courts shall be $2 outside of Cook County and $2.50 in Cook County, to cover all services in the case.

Appeals from justices shall be taken to county and city courts, where they exist, except in forcible entry and detainer, which shall be appealed to the Circuit Court.

Defendant appealing from a judgment rendered by a justice may file a written objection to the dismissal of the suit and it shall not be dismissed except for want of prosecution. If so dismissed plaintiff shall be barred from maintaining another suit.

Where one party appeals from a judgment rendered by a justice the other party may file bond and have the benefit of the appeal.

If parties appeal from a judgment rendered by a justice to different courts the latter appeal shall be transferred.

In Regard to Criminal Law.

Following are the other important provisions of the thirty-five bills embodied in the report:

Amendments relating to criminal law:

Crimes and offenses not punishable by death or imprisonment in the penitentiary, tryable in Criminal Court of Cook County, may be prosecuted by information as in the County Court.

An amendment or information may be amended in matter of form only. The continuances limited to two days if accused is in custody.

The jury in criminal cases shall not be judges of the law (Commissioners Williams and McMurdy dissent from this recommendation).

An appeal may be taken by the people from a judgment for the defendant on demurrer or motion to quash, and from an order arresting judgment.

In capital convictions supersedeas shall issue as of course.

State shall furnish a copy of the record and pay the necessary expenses in the Supreme Court in cases where the sentence is death.

Court shall assign counsel in the Supreme Court if necessary.

State's attorneys shall not receive a fee or reward from any private person for any services within official duties, and, except for the public, shall not be retained or employed in a civil case depending upon the same state of facts as a criminal prosecution.

Only one application for relief under writ of habeas corpus shall be made unless new facts arise.

No habeas corpus case shall be appealable by either petitioner or respondent.

Amend the form of oath to officer in charge of jury while considering their verdict to provide that he will not speak to jury without direction of court.

Rules for Police Magistrates.

The following amendments relating to police magistrates are suggested:

Prosecutions for violations of ordinances shall be commenced by summons, except where the offense charged is also an offense under the State law or where there is danger of escape. If defendant does not appear in obedience to summons trial may proceed in his absence, or he may be arrested.

Policemen are empowered to serve summonses for violations of ordinances.

If complainant in examination, criminal prosecution, or quasi criminal case fails to prosecute judgment for costs may be rendered against him.

In cities of 100,000 population and over police officers may be designated by ordinance to take and approve bail at stations in the absence of magistrates.

Upon conviction in misdemeanors and quasi criminal cases execution shall be stayed only when bond is given immediately. Fines shall be worked out at the rate of $1 per day, instead of 50 cents.

Other Amendments Desired.

The following amendments relating to justices of the peace are recommended:

Summonses shall be served by copy.

Action for rent may be joined with a claim for possession in forcible entry and detainer.

In attachment before justices issue shall be made on affidavit and statement of the same shall be entered on the docket.

Only the defendant shall have a change of venue.

After case is submitted plaintiff shall not be permitted to dismiss.

When jury in justice's court disagree a new trial shall be ordered.

In garnishment of wages the garnishee shall answer as of the time of the service and garnishee summons; in other cases as of the time of the answer.

Justices of the peace and constables may be removed from office by the Circuit Court on conviction of extortion or other malfeasance.

FOUR FIREMEN KILLED AND BIG FACTORIES IMPERILED.

Blaze at New Haven, Conn., Numbers Among Its Victims Captain of Department—Fifth Man Fatally Burned

New Haven, Conn., Feb. 19, 3 a. m.—[Special.]—Four men were killed and one fatally injured in a fire which destroyed an unoccupied factory building in Winchester avenue this (Tuesday) morning.

The dead include Captain Joseph Condren of the local department. The five men were caught by a falling wall.

The fire was discovered at 1:30 o'clock, and as the building is situated over a mile from the center of the city, had gained considerable headway before the department reached the scene. In the vicinity are several immense manufacturing plants and a large grain elevator, which for a time seemed doomed.

Seek to Get Case Millions.

Lexington, Ky., Feb. 18.—C. C. Calhoun of this city and G. W. Adair of Maysville, attorneys, have been given instructions to file a suit in Cleveland, O., involving $20,000,000 in property. The suit is to be brought on behalf of the heirs of Leonard Case, who left all to his son, Leonard Jr. Leonard Jr. left a $20,000,000 estate. He had no issue. The children of Shadrack Case, his father's brother, are the present claimants.

THE BEST TRAINS TO FLORIDA.

Chicago and Florida Limited

Leaves Dearborn Station, Chicago, 11:05 a. m. every day via Chicago and Eastern Illinois railroad. Through coaches and sleeping cars. Dining cars. Choice of routes. Everything the best. The popular Chicago and Nashville Limited leaves every evening at 7 o'clock. City ticket office, 181 Adams street. Phone Central 555.

Through Train to Florida.

Via Monon Route and C., H. and D. Ry. From winter to summer in 32 hours, without changing cars. Sleepers, dining, and observation-library car. Leave Chicago every Monday and Thursday at 12 noon. City ticket office, 232 Clark street. Frank J. Reed, G. P. A., Chicago.

WILL INSIST ON LORIMER'S PLAN.

Congressman and Apportionment Committeemen to Urge Its Adoption.

ASKS CHICAGO'S RIGHTS.

Young Men's Voters' League Asks Harlan to Run for Mayor, Promising Church Support

FOWLER HOLDS RECEPTION.

Congressman Lorimer, accompanied by Messrs. Deneen, Reddick, Mamer, Hull, Bidwill, and Pease of the Apportionment committee of the Republican county organization, went to Springfield last evening to urge the plan of apportionment for Cook County adopted by the committee. The Chicago visitors will insist on the adoption of their plan. Speaking of the matter last evening Congressman Lorimer said:

"Cook County, with Lake, is certainly entitled to ten members of Congress, and the country members should abandon the attempt to join Will County on to us. I know Will County does not want to be joined to Cook, and we certainly do not want it. Neither county could get along well if together.

"That Chicago should insist on getting all it is entitled to is patent to all. Here is the second city in the country, with constantly increasing interests at Washington, and it is entitled to all the representation its population would give it. It is all well enough to say that the Congressmen from outside of Cook County in the State will look after Chicago's interests, but as a matter of fact they do not stay up nights or miss meals doing it. A Chicago Congressman can be better depended on to care for Chicago than one from Springfield.

"So far as poulation goes, not only has Chicago practically enough now for ten districts, but in less than five years it will have enough to entitle it to thirteen. It is the growing section, and that should be taken into consideration."

The committee has modified its apportionment of Cook County in one particular so as to meet one objection made at Springfield. Instead of using a meandering line about Forty-first street for the south boundary of the First District it has made Forty-third street the boundary. This would throw Congressman Mann into the district composed of the First, Second, Third, and part of the Fourth Ward, a thing the meandering line was intended to avoid, but the Congressman says he is willing and it avoids the appearance of a gerrymander.

Say Churches Favor Harlan.

John M. Harlan received a request to become a candidate for the nomination for Mayor yesterday from the Young Men's Voters' league. The league's letter, which is signed by Harvey H. Dorr, the President of the Young Men's Voters' league, reads:

"We believe you are the logical candidate and the choice of the large majority of the better class of citizens who desire an honest and efficient administration of municipal affairs.

"In addition to our working forces, we have been assured of the cooperation of the Good Citizenship committees of the Young People's societies of the different churches. Through these committees the Christian voters of Chicago will be urged to attend and participate in the caucus and primaries, and will otherwise assist this league in an endeavor to induce the good citizens of Chicago to engage actively in politics."

Mr. Harlan is still holding back his answer to the original request made on him to become a candidate, but it is expected that he will have something to say today. He has refused to indicate what that answer will be, but the inference generally drawn from his remarks is that he will announce himself as a candidate for the nomination and go out after it.

Alderman Frank Fowler opened his headquarters at 103 Madison street yesterday. Over the entrance hangs a sign, "For Mayor—Frank T. Fowler," and the storeroom is elaborately decorated with American flags, Fowler posters, and pictures of the candidate.

At the noon hour yesterday, which is the time the Alderman has announced for meeting the people, over 500 citizens called and kept him busy shaking hands. To all comers he promised that if he were nominated he would make an aggressive campaign, and if elected a good Mayor, and altogether he had quite a good day of it. He will continue his noonday receptions until the primaries are held.

It was explained yesterday that the candidacy of ex-Alderman William Lyman for the Democratic nomination for Alderman in the Twenty-second Ward was more for the purpose of beating John F. O'Malley, who some time ago showed his feeling toward Lyman by shooting him in the leg, than through any hope or desire of being nominated himself.

The Committee on Appeals of the Democratic County committee met yesterday. It listened to complaints of the arrangements of the primary precincts in the Tenth, Twenty-second, Twenty-fourth, Thirtieth, and Thirty-second Wards, but the one of importance was in the Twenty-second, where the map provided by the O'Malley faction and objected to by his opponents was affirmed.

Want Election Expense Reduced.

Elections cost too much money in the estimation of the city officials in the department of finance. Economy should be practiced by the Board of Election Commissioners, they affirm, some extravagant practices abandoned, and an investigation made of the accounts of the board. Carelessness in small expenditures increases the cost of election, it is claimed. From three to fifteen tons of paper is burned by the board, when it is held that this could be sold with some small profit. The paper is the reserve ballots not used. The commissioners said that the law might be changed so that so many ballots would not be necessary for an election. They affirmed that the loss occasioned by the burning of the ballots was trivial.

ASKS A. B. AS SOLE DEGREE.

Ann Arbor University Faculty Advises Regents to Abolish Other Honors to Graduates.

Ann Arbor, Mich., Feb. 18.—[Special.]—The university faculty, at its meeting tonight, passed the following resolutions relative to granting the degree of A. B. in all courses of the literary department:

Resolved, That the Board of Regents be requested to enact as follows:

Beginning in June, 1901, the degree of A. B. shall be conferred on any student who has satisfied any of the four sets of requirements for graduation now in force in the literary department.

Resolved, That the President be authorized in case of the approval of the foregoing resolutions by the Board of Regents to appoint a committee of nine, of which he shall be chairman, charged to take into consideration requirements for graduation, the readjustment of freshman work, and report to the faculty at as early a date as convenient.

The Board of Regents will assemble next Thursday and it will lie with it whether or not the new expansion policy is strangled at its birth. Students in the B. L., B. S., and Ph. B. courses are rejoicing over the prospects of securing a bachelor of arts without the previously required classics, Greek and Latin.

SNOW BLINDNESS PREVALENT AMONG CHICAGO RESIDENTS.

One Cure Suggested Is to Blacken the Nose and Face Around the Eyes—Colored Glasses Also Give Relief.

"Snow blindness" is prevalent in Chicago for the first time in several years. The covering of snow on the ground has lasted much longer than usual, and the bright sunlight reflected from it has proved too severe a strain for eyes unaccustomed to it.

A suggestion is made that the eyes may be relieved by blackening the nose and face around the eyes. Another plan is to wear colored glasses. A traveler in Zanzibar is said to have been the first to blacken his nose and cheeks for protection. Since his discovery others have tried his method, and assert that it is better than any other.

The mild weather has thus far been attended with no perceptible effect on the flow of the Chicago River. A warm rain, however, would undoubtedly reverse the current. Chief Engineer Randolph informed the Drainage board that he had made preparations for measuring the increased flow in the river, which is expected every spring, and that high water marks for future reference would be established on the North and South Branches of the river and at different points in the drainage channel and the Illinois and Michigan Canal.

"We are in much better condition this year than we were last to care for the increased flow," said Mr. Randolph. "The channel at Joliet is practically clear today, whereas a year ago work was in progress at that point, and the capacity of the channel was necessarily limited. I do not fear serious trouble from the spring floods."

A drop of 10° in the temperature is predicted by Professor Cox of the Weather bureau today. Fair weather will remain for two days at least. The average temperature yesterday was around the 27° mark, while today it is expected to drop to 15°.

Tennessee Opera-House Burns.

Jackson, Tenn., Feb. 18.—[Special.]—The Pythian Opera-House burned here tonight, together with the Second National Bank, American Express office, and a number of offices. The loss will be $100,000.

HEALTH DEPARTMENT ON CITY WATER.

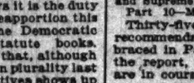

Lake View station supplies all territory north of Fullerton avenue. Chicago avenue station supplies all territory between Fullerton avenue and Kinzie street. Fourteenth street station supplies all territory between Kinzie and Thirty-ninth streets, and all territory south of Thirty-ninth street except the Stock-Yards.)

FOREIGN MAIL SCHEDULE.

Foreign mails will close at the Chicago Postoffice today as follows:

For Switzerland, Italy, Spain, Portugal, Turkey, Egypt, Greece, British India, and Lourenzo Marquez, 4:30 p. m.

For Bermuda, 4:30 p. m.

For Porto Rico, via San Juan, 4:30 p. m.

For British Honduras, Guatemala, and Republic of Honduras, 5 p. m.

For Cuba and Bahamas, 6 p. m.

For Hawaii, 12 p. m.

For Jamaica, 6 p. m.

For Northern Brazil, via Para and Manaos, 12 p. m.

For Santiago, Cuba, 12 p. m.

For France, via S.S. L'Aquitaine, 12 p. m.

CHARLES U. GORDON, Postmaster.

OFFICIAL WEATHER FORECAST.

OFFICE OF CHIEF OF WEATHER BUREAU, Washington, D. C., Feb. 18.—Forecast for Tuesday and Wednesday:

For Illinois and Indiana—Fair Tuesday and Wednesday; colder Tuesday, fresh to brisk northwesterly winds.

For Wisconsin—Fair Tuesday, with colder in eastern portion, Wednesday fair, brisk northwesterly winds.

For Lower Michigan—Fair Tuesday and Wednesday, lower temperature Tuesday, brisk west to northwest winds.

For Upper Michigan—Snow and colder Tuesday, Wednesday fair and continued cold, brisk west to northwest winds.

For Iowa—Fair and colder Tuesday, Wednesday fair, northwesterly winds.

For Minnesota and North Dakota—Fair and continued cold Tuesday, Wednesday fair, northwesterly winds.

For South Dakota—Fair Tuesday and Wednesday, colder in western portion Tuesday, northerly winds, becoming variable.

Place of observation.	Height of Barometer.	Thermometer.	Max. temp.	Direction of wind.	Precipitation 24 hours.	State weather.
Time taken: Feb. 18, 8 p. m.						
Abilene	29.92	58	68	N.	....	Clear
Albany	30.00	20	30	N.	....	Clear
Alpena	29.74	28	32	W.	.01	Clo'dy
Atlanta	29.82	58	68	S.W.	.04	Rain
Amarillo	30.00	50	60	S.E.	....	Fair
Battleford	30.04	0	0	W.	Tr.	Snow
Bismarck	30.48	4	12	N.W.	....	Clear
Buffalo	29.94	34	40	N.W.	.10	Snow
Boston	29.94	34	40	N.W.	....	Clear
Cairo	30.00	42	48	N.	....	Clo'd

The Tribune.

FOUNDED JUNE 10, 1847.

TERMS OF SUBSCRIPTION.

Daily, single copy..... 2 cents
Sunday, single copy..... 5 cents
Daily, per week..... 12 cents
Daily and Sunday, per week..... 17 cents
Daily, per month..... 50 cents
Daily and Sunday, per month..... 75 cents

BY MAIL IN ADVANCE.

Postage paid in the United States (outside of Chicago city limits) and in Canada and Mexico.

Daily, without Sunday, one year..... $4.00
Daily, without Sunday, six months..... 2.00
Daily, without Sunday, three months..... 1.25
Daily, without Sunday, two months..... 1.00
Daily, without Sunday, one month..... .50
Daily, with Sunday, one year..... 6.00
Daily, with Sunday, six months..... 3.00
Daily, with Sunday, three months..... 1.75
Daily, with Sunday, one month..... .75
Sunday issue, one year..... 2.00
Sunday issue, one month..... .25

Give postoffice address in full, including county and State.

Remit by express, money order, draft, or in registered letter, at our risk.

NEW YORK—164 WORLD BUILDING.
WASHINGTON—40 WYATT BUILDING.

Persons wishing to take "The Tribune" by carrier may order it by postal card or by telephone—Express 007. Where delivery is irregular make complaint.

DOMESTIC POSTAGE—Twelve pages, 1 cent; 16 to 24 pages, 2 cents; 28 to 40 pages, 3 cents; 44 to 56 pages, 4 cents; 60 pages and over, 5 cents.

FOREIGN POSTAGE—Twelve pages, 2 cents; 16 pages, 3 cents; 24 pages, 4 cents; 32 pages, 5 cents; 40 pages, 6 cents; 44 to 48 pages, 7 cents; 48 to 56 pages, 8 cents; 60 pages and over, 9 cents.

Note—The laws of the Postoffice department are strict, and newspapers insufficiently prepaid cannot be forwarded.

TUESDAY, FEBRUARY 19, 1901.

Max Heidelmeier Needs a Carriage.

It is much to be regretted that the present financial condition of the city forbids the making of an appropriation to purchase a carriage and team for the use of Police Inspector Max Heidelmeier and his family. Something ought to be done to make it unnecessary for him to use the patrol wagon at the East Chicago Station as a conveyance to and from social functions. It is not in keeping with the dignity of Chicago that its leading police officials should be obliged to ride in patrol wagons in any other than an official character. Perhaps the Finance committee of the City Council may be able to find funds sufficient to provide Mr. Heidelmeier with a cab or livery carriage when he is posing as an ornament to society, or it may be that the Inspector's political friends will rise to their opportunity and start a subscription list with the idea of presenting him with a bicycle. As a merely incidental and minor matter it may be pointed out that when a patrol wagon is taken away on an eight-mile drive on a private errand a large portion of the North Side is left without adequate police protection, but that, of course, is not to be considered in the same breath with the Inspector's personal comfort and dignity. No one would expect him to walk home after enjoying himself until 4 o'clock in the morning, and street cars are not to be thought of under the circumstances.

Delays on the Postoffice.

There is great complaint of the slow progress made in the construction of the new government building.

After making all due allowance for delays caused by strikes and other circumstances beyond the control of the contractors it would seem that the complaints made are justifiable. At present there is no reason, so far as has been made public, why the work should not be pushed. Instead, there are only a few men at work and the building progresses so slowly that middle-aged citizens of Chicago are beginning to wonder whether they will live to see the structure completed. The entire block which is occupied by the government is surrounded by large and important office and other business buildings, and the people who control this property complain that their tenants are continually growing more and more dissatisfied. Not only is the new Postoffice unsightly in its present condition, but it is inconvenient and even somewhat dangerous to attempt to use the sidewalks which surround it. If the building were under construction by a private firm it is safe to say that more speed would be shown in rushing it to completion. There is no reason why the national government should be less expeditious. It is spending thousands of dollars for rent each year, which will be saved when the new building is ready for occupation. The bureau which is in charge of the work should take steps to see that no further unnecessary delays are allowed.

HANNA'S EXAMPLE TO FOSS.

Representative Mann, speaking to THE TRIBUNE correspondent at Washington of the new Congressional apportionment in this State, says he believes the Republican party is entitled to take every fair and legitimate advantage in it, because the South is making it impossible for Republican members of Congress to be elected there. This being the case "the interests of the party," says Mr. Mann, "are too big to make Congressional districts simply out of consideration for personal candidates." With an eye to the interests of the party rather than to his own interests, Mr. Mann says:

> In my opinion the district proposed as the new First, being the down-town district, will not long be reliably Republican. It can easily be made so by adding to it an additional portion of the new Sixth Ward and taking in my home. I think this ought to be done. I dislike to see the new Sixth Ward cut up, and I dislike to see my residence put into the South Town Congressional District, but in the interest of the party and the country I think it should be done. I shall not be a candidate for Congress in that district. If the Republicans of the remaining portion of the new Sixth Ward, the Seventh, the Eighth, and the Thirty-third, are willing to make me their candidate in the new Second District, I shall be glad to accept, and will move into the district.

This magnanimous, generous suggestion, acceptance of which will make the new First District safely Republican, should be followed by a similar suggestion from Congressman Foss. He, too, should offer to change his residence in order that the old Sixth District may be made Republican beyond a doubt. He has at present a nominal residence near Graceland avenue. It is nominal because his duties in the House, where he is chairman of the important Committee on Naval Affairs, keep him constantly at Washington when Congress is in session. During the summer months, when it is not in session, he is usually in the East. He is not at home much except at campaign time.

If he gets a home a little farther north there will be nothing to prevent the incorporation of the entire Twenty-fifth Ward and its heavy Republican vote in the new North Side district. Mr. Boutell is deserving of some consideration. He has carried three times a district which was laid out to be Democratic, but he has had to sweat blood to do it. Nothing but his personal strength and his ability as a campaigner could have carried him through. It is not fair to ask him to make such another canvass as he has thrice made.

Nobody wishes to retire Mr. Foss from the House. He is too valuable a member to lose. But his personal convenience should not be consulted to such an extent in making a new district for him as to imperil an adjoining Congressional district. He will have thousands of Republican votes to spare which might be used to advantage in Boutell's new district. The interests of the party demand the inclusion of the entire Twenty-fifth Ward in the old Sixth District.

The force of this argument must appeal to Mr. Foss. He cannot afford to be less magnanimous than his colleague, Mr. Mann. Doubtless when the matter is brought to his attention he will offer to abandon his present nominal residence for another to the north of it—say, in Evanston or along the north shore beyond the limits of the Twenty-fifth Ward.

COMMERCIAL WAR WITH RUSSIA.

On the 8th of this month the Circuit Court of Appeals decided that the Board of General Appraisers has jurisdiction in cases arising from the imposition of discriminating customs duties. This decision opens the way for the speedy rehearing of the question whether Russian beet sugar gets the benefit of a government bounty when exported and is, therefore, subject to countervailing duties under the Dingley law.

When the Secretary of the Treasury made his decision to the effect that these duties do apply he did so because he believed he had no discretion in the matter, in the light of the evidence laid before him. The law calls for the imposition of countervailing duties when a bounty is paid directly or indirectly. The evidence laid before the Secretary showed that the Russian sugar sent abroad is exempted from payment of the government consumption tax and hence indirectly gets a bounty. The Secretary could not fly in the face of the facts to do a favor to Russia, for that would have been an injustice to Germany, France, and other countries exporting beet sugar, which they would have resented at once.

Thanks to the decision of the Court of Appeals this important question can be reexamined. A cargo of Russian beet sugar will arrive at New York in a few days. When the Collector demands the payment of the countervailing duty the importer can appeal to the Board of General Appraisers, which can decide differently from the Secretary of the Treasury if satisfied by the evidence submitted to it that Russian sugar gets no bounty.

The Russian government contends that it does not. This establishes a presumption that the sugar is not thus favored. The burden of proof should rest upon the other side. It should be required to prove beyond doubt that this Russian sugar comes within the purview of the law. There is a real difference of opinion as to whether it does. It is said that the Attorney General of the United States is ready to give an opinion to the effect that the Russian regulations concerning beet sugar do not bestow a bounty on the exported product.

When the Board of General Appraisers shall have made its decision an appeal will lie from it to the United States Circuit Court. Should that decision be in favor of the importer he will not appeal and the Treasury officials may not do so. Then this controversy will be settled and settled speedily. Should the decision be against the importer he will appeal and the Circuit Court will consider the case without delay. Its action will be final unless the court is of the opinion that its decision should be reviewed by the Supreme Court or unless the government shall take an appeal.

The Illinois manufacturers, in whose faces the door to Russian markets has just been slammed, should not be too despondent. They may obtain relief in a comparatively short time through the Board of General Appraisers. There ought to be no time lost in getting this beet sugar question before that tribunal and in obtaining a final decision.

CIGARET LICENSES.

The plea of "can't" is too frequently made by inert City Hall officials.

All previous Controllers said "can't" in the face of the chaos in the special assessment accounts. The Chief of Police says "can't" respecting holdups. The former Building Commissioner said "can't" concerning fire escapes and proper exits from public halls. The Commissioner of Health says "can't" before the smoke nuisance. Each and every such apologist alleges as a final and sufficient excuse that he hasn't the sufficient force to do the thing, and that the city has no money to provide such force. Last of all comes the City Collector, who pleads that he has not force sufficient to enforce and collect the cigaret license fees due the city.

This then is the vicious circle of self-defense into which an administration falls which resorts so freely as is done in Chicago to the stultifying plea of "can't" as a substitute for the performance of public duty. The point is finally reached where the consequences of maladministration are urged in its extenuation. Poverty is actually pleaded as an excuse for neglecting to collect license fees due the public treasury.

With proper cooperation on the part of the Police department and due activity by City Collector Brandecker and his twenty-one assistants, the $100 license fee due from all dealers in cigarets could substantially be collected, violations of the ordinance could be made practically to cease, the three or four hundred license fees now collected could be distinctly increased, the sale of cigarets could be much restricted, and the credit of the city government as well as of the health of many lads would be materially promoted.

It is the business of the City Collector not to plead "can't," but to find ways by which he "can" execute the duties belonging to his office.

MR. LEASE AND MR. NATION.

There are two husbands in Kansas who have suffered for a long time from the phenomenal activity of their wives and who deserve the hearty sympathy of their fellow-men, married or unmarried. Both have borne the continuous absence of their spouses from the domestic hearth with patience and dignity.

The two husbands are Mr. Lease and Mr. Nation. Mr. Lease protested a little late, for while he was announcing what he would do when Mrs. Lease came home, she anticipated him by going into the courts and asking for a divorce, upon the grounds of desertion, though from an outside point of view it would be difficult to say which had deserted the other. As the outcome will be the same in the end, probably Mr. Lease is satisfied, as nothing has been heard from him recently.

Mr. David Nation's case is not a parallel one, save as it concerns publicity. Mrs. Nation is a much busier woman than Mrs. Lease. From what is reported of her engagements on Sunday last she was the busiest woman in the world. That David disapproves of her crusading is evident from his recent remark that he intended sending the woman behind the hatchet this message: "You can come home at once or I will sue for a divorce." It is clear from this that David's patience is about exhausted and that after giving his wife a reasonable time to come home and attend to her domestic duties he may sue for his divorce, not waiting like his fellow-sufferer, Mr. Lease, until it is too late and he finds the tables turned on him.

It is significant, however, that when Mrs. Nation was in action, smashing things with her hatchet, David was as still as a mouse. It was during the recent lull and when Mrs. Nation was in Chicago, ordering the Venuses to be draped, that he made this threat. Now that she is in action again David disappears from view and his courage oozes out, as it did with Bob Acres. His boldness increases according to the square of the distance that separates them. When Mrs. Nation is in Iowa or Illinois he shows the spirit of a man. When she is in Kansas he sings small. Would he sing at all if she should heed his threat and suddenly appear at home with her trusty hatchet? Tender-hearted and kindly-disposed persons will sympathize with David.

PLANNING MORE WAR IN CHINA.

Field Marshal Count von Waldersee and other military leaders at Pekin have grown weary of the delays of Chinese diplomacy and are planning another punitive expedition, presumably to the interior province in which the imperial authorities are supposed to be. The plan has nothing to commend it. The "unsatisfactory nature of the negotiations for peace" is exactly what was to be expected when the powers set out to demand the impossible. It was pointed out from the beginning that the Emperor could not behead Generals and Princes who had more power over the Chinese armies than the imperial authorities themselves. The slaughter of thousands of defenseless villagers would not improve matters. The military leaders whose heads are demanded are safe alike from imperial decrees and from capture by the allies. China is large and the task of capturing them would be difficult.

Though General Chaffee has been invited to join this threatened raid into the interior, the United States will take no part in it. Germany, France, and Great Britain may do so, but they can scarcely add anything creditable to their records. If they carry out Count von Waldersee's plan and march 700 miles through the country, burning villages, looting, and killing, as before, they will accomplish no legitimate object. By the time the allies could reach their objective point the members of the imperial court would probably be in some more distant part of the empire. Then the expedition would have to return without having accomplished anything beyond rendering thousands of innocent villagers homeless and destitute.

There has been enough looting and burning in China. The record is sufficiently black without adding another chapter to it. To insist on the execution of leaders who are more powerful than the government itself is merely to overthrow all authority and force the partition of China among the powers. This is not in accord with the wishes of the United States, whatever the European nations may desire. Americans would prefer to see the abandonment of impossible demands and the restoration of peace as soon as possible.

SENATORIAL AMENITIES.

The Congressional Record of Feb. 15 contains the report of a running debate between Senator Tillman and Senator Beveridge which affords an interesting example of how the members of that august body occasionally spend their time and fill up the columns of the Record. The debate was a long and wordy one on the agricultural appropriation bill, in the course of which the Senator from Indiana reminded the member from South Carolina that "there are other implements on the farm of great value besides the pitchfork." To this Mr. Tillman responded: "Now we have got the pitchfork in at last, and I will proceed to use it on the Senator, as he has resurrected it." He did so, apparently with some effect, for Mr. Beveridge began to reply to him personally, whereupon Mr. Chandler rose to a point of order and received running shots from both belligerents before he could explain, which he did in these words:

> The Senator from Indiana is dull, as usual. I did not suggest that he did not get recognition from the chair. I objected to his addressing the Senator from South Carolina with the word "you," "you." The Senator from South Carolina shall not be frightened by the Senator from Indiana while I am able to secure an observance of the rules of the Senate.

When the laughter over this sally had subsided Mr. Beveridge inquired whether he should address the Senator from South Carolina as "thee," to which the latter retorted that he was not going to be diverted from his argument by the distinguished friend from the Valley of the "Warbosh." When the Western member had informed Mr. Tillman as to the proper pronunciation of the name of that celebrated river, the latter informed him that he might improve his own pronunciation by saying South Car-o-lina instead of "South Callina." Incidentally he complained that nearly every Northern member puts a double "l" in the name of that State.

After this Mr. Tillman began to explain the derivation of the word agriculture from the Latin words "ager" and "cultura." Mr. Beveridge interrupted by asking the meaning of those two words. The Congressional Record continues its solemn report:

> Mr. Tillman—Whether the Senator is attempting to display my ignorance or to display his own, I prefer to let him interpret. I presume that I would not have undertaken to give the derivation of the word "agriculture" if I had not known something about the roots. The Senator is begging the question, or he is attempting to use a pitchfork which he has not got. It is but a little, old tin spoon split in two. [Laughter.]
>
> Mr. Beveridge—I insist that he——
>
> The Presiding Officer—The Senator from Indiana will first get permission to interrupt. Does the Senator from South Carolina yield to the Senator from Indiana?
>
> Mr. Tillman—Always.
>
> Mr. Beveridge—I insist that the Senator shall give me a clear definition of these two words.
>
> Mr. Tillman—One means a field and the other means cultivation. Now, do you get your information? If not, I will get the dictionary and send it to you.
>
> Mr. Beveridge—Do you think I will find it there?
>
> Mr. Tillman—Of course you will.

Here Senator Chandler again rose to a point of order and insisted that the speakers should not break the Senate rules by addressing each other in the second person, whereupon the exhibition proceeded:

> Mr. Tillman—My distinguished friend from New Hampshire has admonished me so often in the way in which I should go, I presume I had better let this wasp from the Wabash alone and go on to discuss the question of seeds.
>
> Mr. Beveridge—Mr. President——
>
> The Presiding Officer—Does the Senator from South Carolina yield to the Senator from Indiana?
>
> Mr. Tillman—Certainly.
>
> Mr. Beveridge—In view of that courteous appellation, I am glad to see the sting has had its effect.—[Laughter.]
>
> Mr. Tillman—The trouble was, that the wasp did not have any sting. He only buzzed around me, and I had to brush him off. [Laughter.]

This sort of debate cannot be said to contribute much to the dignity of the Senate or to the interests of the nation, though it may serve to enliven the dreary routine of Senatorial loquacity. Mr. Tillman's epithet, the "Wasp of the Wabash," will not stick to Senator Beveridge, as the "Tall Sycamore of the Wabash" did to Voorhees. It is inappropriate. It is evident that the quality of Senatorial repartee is susceptible of improvement.

RUSSIA has prepared a bitter pill for American manufacturers to swallow. Still, it is sugar-coated.

ALDERMAN FOWLER has begun to shake a hand in the municipal campaign.

ADAM-ZAD is walking like a man, but growling like a bear.

THIRTEEN is not always an unlucky number. There are only thirteen days more of Pettigrew.

HAVING acquired the Puerto Rico habit the Pittsburg Dispatch obstinately sticks to it.

I SAID, in my haste, all women are—h'm!—Judge Waterman.

THE Chinese dragon has been "pacified" for another year.

IN A MINOR KEY.

One Glaring Contrast.

"Of course," said Uncle Allen Sparks, "I don't assert that a monarchy is a better form of government than a republic, but I can't help noticing that a King's speech is ever so much shorter than a President's message."

Dangerous Counterfeit.

"I think Sburbel is one of the most dangerous men I know of."

"Dangerous?"

"Yes. He's such a close imitation of a good Christian that he passes for one everywhere."

Quibble.

Queerus—"It is always the unexpected that happens."

Gloomicus—"It never happens with me. I am always expecting the unexpected."

Heart Failure.

"Brooks, have a cigar?"

"Thanks, old fellow."

[Lights it.]

"Don't go out just yet, Rivers, for heaven's sake!"

"Why not?"

"I don't want to be left alone with it."

As Told in Bostonese.

The two nocturnal marauders had effected an entrance into the poultry domicile, and were quietly, yet expeditiously, removing from their resting places and depositing within the capacious recesses of a portable woven receptacle such young and tender specimens of domesticated fowl as their experienced judgment commanded, when one of the twain yielded to a misgiving that had arisen unbidden in his mind.

"Erastus," quoth he, "are we justified, think you, in foro conscientiæ, in thus appropriating to our own use and behoof, without acquainting the presumptive owners thereof of our intention so to do, these gallinaceous bipeds? I grant you, they are alluring. They appeal almost irresistibly to our gustatory propensities, and the inclination to sequestrate them, even thus surreptitiously, is strong upon us, but let us not act without a due regard for the considerations involved in the——

"Allow me to remind you, Ephraim," interrupted the other, with visible impatience, "that the introduction of a great ethical problem at this juncture is inopportune. The peculiar nature of the situation and our unavoidable lack of leisure effectually precludes its discussion. You will oblige me by appropriating with due expedition another comely and youthful specimen of the genus gallî——"

At this instant the owner of the premises, having been aroused by the protests of the fowls and the noise of the foregoing colloquy, raised his window, fired a shot from his revolver in the direction of his henery, and the nocturnal marauders hastily departed from the scene.

The old way of narrating the story, as we see now, involves less danger of interruption.

Bowing to the Mandate.

"Well," said Reggie, making over to his valet the overcoat upon which he had squandered $50 a few weeks before, "you can have it. Fashion has decreed there shall be no glad Raglans."

PERSONALS.

A correspondent of a London newspaper calls attention to the fact that two of the greatest men of the last century were born on the same day of the same year. They were Charles Darwin and Abraham Lincoln, who first saw the light on Feb. 12, 1809.

There is a bill before the Oregon Legislature providing for the purchase of a mansion for the Governor. Governor Greer, however, looks upon the investment as folly, and claims to be getting along nicely in a house for which he pays $15 a month. He further states that unless the State furnishes the mansion it will have to stand vacant while he is Governor, as he is not able to furnish it or to maintain an establishment of that magnitude.

Sir Salter Pyne, late Engineer-in-Chief to the Ameer, is taking a voyage around the world by easy stages in the hope of regaining his health, which was badly shattered by his long years of residence in Kabul. Few Europeans could stand many years in so pestiferous a city as the capital of Afghanistan, and when Sir Salter, then Mr. Pyne, put in his hardest years of work there Kabul was much worse in every respect for Europeans than it is now.

Mayor Cooper B. Hatch of Camden, N. J., is unique in his campaign methods. He is a candidate for reelection, and to further his chances he has had made a number of copies of his earliest photograph, taken when he was a lad, and is distributing them around Camden. The day of the convention is near and Hatch campaign literature was distributed weeks ago. The people of Camden are at a loss to understand just what the Mayor hopes to gain by circulating the pictures "When I was a boy."

By the will of Edward Eldridge Salisbury, late professor of comparative philology at Yale, an Oriental scholar of note and an octogenarian at his death, Yale may receive from $125,000 to $200,000 in addition to his entire library. The bequest which goes to Yale is to be divided into two parts. The income from one part is to go to the professor of Sanscrit at Yale in addition to his salary. The other part is to be invested, one-half the income to be added annually to the principal until the total reaches $100,000, when it is to be used for "any purpose conducive to the interests of the university."

Mrs. Stafford of Martha's Vineyard is a daughter-in-law of Lieutenant Stafford, commander of the United States frigate Bon Homme Richard. In a glass case in her parlor she has the flag which floated at the masthead during the fight with the Serapis. A shot threw it into the sea, but Lieutenant Stafford rescued it and nailed it to the masthead, for which deed the flag was presented to him by Congress. The flag was made by Mrs. Mary Ray and Sarah Austin of Philadelphia, and was the first flag that ever waved over an American man-of-war or was ever saluted by a foreign naval power.

When Edward VII. was born every one at Buckingham Palace was wild with delight. Messengers were dispatched hither and thither, and in the utmost confusion, to members of the royal family. No less than three arrived at Marlborough House within a few minutes of each other to apprise the Queen Dowager of the joyful news. Bells rang and guns boomed the glad tidings all over the kingdom. Douglas Jerrold, the wit of the day, was certain to make some funny remark on the occasion, and the tale goes that he remarked to a friend that afternoon at dinner, amidst the roaring of the cannon, "Dear me, how they do powder these royal babies."

PROPHECIES OF A CENTURY AGO.

Prophets of evil, as we have hitherto remarked, are plentiful at the beginning of the new reign in England. They predict all manner of evil for the old kingdom, because of its big debt, its tyrannical rule over parts of its empire, and the wide dispersion of that empire about the globe. It is not likely that King Edward lies awake o' nights worrying lest these forebodings shall come true. If he were inclined to do so he might well take comfort from a review of history of a hundred years ago.

It was in January, 1801, that a prominent member of the French Legislature declared that "the hour of distress and humiliation had struck for that implacable enemy of peace, England." To which he added that the latter was "groaning under the weight of debt and taxes. Its bloated power has hitherto been maintained by its tyrannical dominion in India, which, while its point of contact is distant six thousand leagues from the metropolis, will totter upon the first breaking out of her intestine dissensions in Europe."

And yet the ancient kingdom, with its worldwide possessions, is still holding its own, and seems about as likely to continue doing so as any other country of the old world. All of which goes to show that prophets of political disaster are sometimes without honor in any country.—New York Tribune.

Let Dog Eat Dog.

Senator Hanna's speech may be taken as the last wail of despair for the subsidy hunters. On one point, however, we heartily concur with him. He said: "If it is the object of measures pending before Congress merely to get money out of the Treasury, what about the river and harbor bill? I say here that there are propositions in that bill that would make the shipping bill look pale." Yes, pale with envy. If Senator Hanna will use the shipping bill as a club to beat out the brains of the river and harbor bill, and Senator Teller will return the compliment and reverse the process, honest men and measures may come by their dues. —New York Post.

The Dangerous Incendiary.

"Aren't you afraid of that man who keeps making incendiary speeches?" inquired the close friend.

"Not a bit," answered Senator Sorghum. "The only kind of incendiary who stands a show of making an impression in my bailiwick is a man who has money to burn."—Washington Star.

A LINE-O'-TYPE OR TWO.

THE BATTLE CRY OF KANSAS.

Hurrah for the hatchet!
See how it hacks!
Down with the jointist,
And up with the ax!
For we'll rally round the hatchet, girls,
We'll rally once again,
Shouting the battle cry of Kansas!

A ST. PAUL pastor, deprecating the hatchet method, says the people must elect honest officials. Aunt Carrie is proceeding on the theory that the people won't.

MR. ROOSEVELT is positively on his way East.

THE English sporting public is reported to be aghast because King Edward has written finis to his sporting career. A certain fat gentleman named Falstaff was considerably dismayed upon a similar occasion.

ED OUGHT TO KNOW.

Ed Salser says this is the finest weather for hay pressing he ever saw.—La Porte (Ind.) Herald.

BETWEEN BEERS.

Erudite Edgar—"Speakin' of poetry, what is your favorite ballad?"

Hobo Harry—"Why, do one dat guy Stevenson writ—' Over de Hills to Chi.' "

ACCORDING to a London scientist the people of Venus are gods and the people of Mars far behind us in the evolution game. Therefore, he thinks, the Hon Nik Tesla is wasting his time in making goo-goo eyes at either.

INSPECTOR HEIDELMEIER says he has used the patrol wagon several times yet and will use it some more already. The question is, Ain't it?

"THE Second Regiment, Carrie Nation Home Defenders" is under marching orders at Arkansas City, Kas.

EASTWARD HO!

COLORADO SPRINGS, Feb. 18.—[Special.]—The Colonel asks me to say that the yarns telegraphed about his hunting feats by irresponsible fakirs are without foundation. I was the only correspondent with the party, and from the moment we left Rifle until our return there wasn't another newspaper man within forty miles of us. We leave tonight for the inauguration. The Colonel will rehearse at Oyster Bay, and I shall stop off at Chicago, as you requested, to attend the annual dinner. JOSH SLINGER.

More New Arabian Nights.

THE SECOND NIGHT (AFTER THE HONEYMOON).

The Story of the One-Eyed Calendar.

"The Caliph Haroun al Harrison," began Scheherezade, "was much annoyed by statements in the newspapers of Bagdad that gambling was openly conducted in the city. What made it especially annoying, the newspapers published lists of the joints where the law was being flagrantly violated, and this sort of thing made the Caliph look like a monkey. Now, the Caliph was, or pretended to be, an innocent, well-meaning guy, and the tales in the newspapers generated heat under his collar. So he called his Grand Vizier Kip (better known in Bagdad as 'The Lobster'), and asked him how about it. The Grand Vizier swore upon the honor of his goatee that the newspaper tales were vile lies, designed for political effect, and offered to chaperon the Caliph about the city after nightfall and prove it to him. So when evening was come they sallied forth, under a heavy disguise, the Caliph's make-up being that of a reuben, and the Grand Vizier's that of a con man. Boarding a cable car going west they shortly arrived at the entrance to a brilliantly lighted khan."

"How about the one-eyed almanac?" asked the Sultan of the Indies. "Do I hear about that tonight, or do I wait till Thursday?"

"If it please your Highness," replied Scheherezade, "you'll hear about the calender when I get around to introduce him. Meanwhile I have an eight-hour date with the feathers."

There was a time when, for two cents, the Sultan of the Indies would have had Scheherezade bow-strung, but since his marriage he had become as tame as a Belgian hare. So he mused once or twice in the sleeve of his nightshirt and let it go at that.

FROM THE PINK MINK MARSH.

Winamac, Ind., Feb. 18.—[Special.]—Mrs. Nation has added this place to her circuit, and has signed with R. S. Romeau, a prominent temperance advocate, to play an engagement at 60 and 40. The Marsh is full of hell divers, and Mrs. Nation promises to clean them all out within forty-eight hours.

IT appears that the "bandit municipality" came out ahead in the game with Mr. Boore.

THE MODERN KANSAS HIGH-BALL.

One joint that Aunt Carrie is unable to reach.

SECRETARY GAGE'S "apprehension of the law and the facts" doesn't seem to relieve the apprehension in other quarters.

IN removing the press censorship General Weyler informs the correspondents that they may wire everything except news. Interesting cables about the mule crop or the frescoes in the Escurial will be permitted on the wires.

THE Illinois delegation voted aye on the St. Louis exposition appropriation. Now, Lou, aren't you sorry you made such a fuss about our canal?

MOTHER AND DAUGHTER DOING WELL.

Mr. and Mrs. L. L. Doyle were made happy yesterday by the arrival of Mrs. Doyle's mother.—Sioux Falls Press.

MISS SUSAN B. ANTHONY celebrated her 81st birthday with the remark that the hatchet is the weapon of barbarism. Aunt Carrie and her push are a bit too strenuous for Susan.

"YOU kick me and I'll kick you," is Russia's way of putting it. A Canadian word coiner calls it "De Wittism."

"A MIND SERENE FOR CONTEMPLATION."

Jeff Dunlap contemplates erecting a new barn this summer.—Sandy Valley (O.) Press.

WE observe that President-General Manning of the D. A. R. presided in a petticoat and bolero that opened over a skirt and bodice of brocaded silk, with a few other glad details. We trust that all this was properly spread upon the records.

HOME IN THE HURRY-UP WAGON.

Vos it der wind,
Or der last car radding o'er der street?
On mit der tans! Let choy be ungronfined!
Herr Heidelmeier still vould shake his feet.
His carriage number's mit der copper on der beat.

JUST at present Aunt Carrie is in jail, and she scorns to purchase freedom by a promise to be good.

A NEGRO was lynched in Tennessee for using a hatchet. Wrong State for hatchets.

"STEALING water from the city" is the blunt English of the jury's verdict.

THE strawberry has arrived. It is a sickly, juiceless thing.

NO new nation declared war against China yesterday.

STEVE ROWAN, the Mayor's bodyguard, is dead. Who will care for Cato now?

B. L. T.

WHO'S WHO AND WHAT'S WHAT.

FUTURE SHAH UNDER RUSSIAN INFLUENCE.—England will hardly be pleased at the news that the future Shah of Persia, Prince Mohammed Ali Mirza, has applied to the Czar of Russia for a tutor, and that a Russian scholar, S.M. Shapsal, has been sent from St. Petersburg to Teheran, the Persian capital, to undertake the instruction of the Prince for the next three years. The placing of the future Shah under Russian influence is especially significant in view of the fact that the present Shah is not expected to live many years.

Prince Mohammed Ali Mirza.

even if he does not abdicate his throne within the next few months. Several times it has been reported that the Shah had become insane, but he has so far been able to hold his power without serious difficulty. The Crown Prince has sixteen brothers of royal descent, besides others whose mothers are not of the royal clan, and as the law of primogeniture does not necessarily hold in Persia, it is possible that he may need some strong outside influence to aid him in securing possession of the throne at the death or abdication of his father. In addition to holding the key to British India, on which Russia is supposed to have designs, the Shah is the possessor of a private fortune of more than $200,000,000, most of it in the shape of precious stones, which are kept in glass jars so that he may keep close track of it and cut off a few heads if the jars lose too much of their contents at any time.

OUTLAW WHO HAS ALREADY COST $500,000.—It is admitted that the Italian bandit, Musolino, has already cost the imperial government more than $500,000, spent in vainly sending out expeditions for his capture. The costly outlaw makes his home in the mountains of southern Italy, where he is said to have hundreds of friends in every village. Police Inspector Wensel, who recently returned to Rome after spending several weeks in attempting to capture him, reports that Musolino has friends not only among the peasants

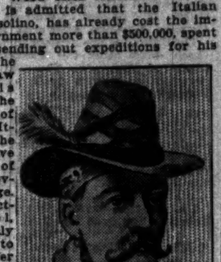

Italian Brigand Musolino.

but landholders, but even among the Mayors and municipal officeholders. It is even declared that some of the members of the Chamber of Deputies at Rome are friendly to him, and give him warning when a new expedition starts out. Either influenced by the popularity of the bandit or because of fear of him, not less than three mountain towns have elected Musolino as Deputy Mayor. It is declared that he has already committed sixteen murders, and it is said that he has condemned to death twelve other men who have offended him. On one occasion he was surrounded by 100 armed men, but after holding them off for several hours he suddenly disappeared as if by magic.

SAILOR PRINCE RESCUES HIS FATHER.—Prince Waldemar of Denmark, who arrested and handed over to the authorities the bicycle rider who ran down and injured his father, the old King Christian, is extremely popular with his people, by whom he is called the sailor Prince. He is the youngest and it is said the favorite son of King Christian, who is now in his 83d year, and in the nature of things cannot be expected to reign much longer. But there is little if any probability that Waldemar will ever be called upon to reign over Denmark. King Christian, who is the oldest of reigning monarchs, is a great-grandfather, and there are three living heirs to the throne who take precedence over Prince Waldemar. As commander of the Danish man-of-war Valkyrien Waldemar has cruised over almost all the navigable seas. He is married to Princess Marie of Orleans and has four sons and one daughter, who are the delight of their old grandfather.

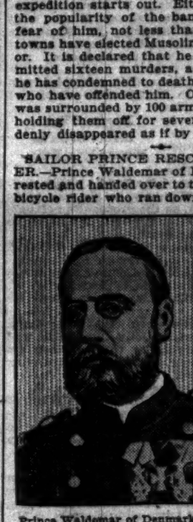

Prince Waldemar of Denmark.

DEAN OF WEST POINT DEAD.—Every cadet who has attended the military academy at West Point during the last thirty years will remember Colonel Peter Michie, who for more than thirty years had been the professor of philosophy at West Point. Colonel Michie was a Scotchman by birth and graduated from the military academy in 1863, at the head of his class. He got out of the school in plenty of time to see active service, and he improved his opportunities so that inside of two years he had risen from a Second Lieutenancy to a brevet as Brigadier General. In the spring of 1871 he came to West Point to fill the position which he had ever since occupied. One of his sons, Lieutenant Dennis Michie, was killed at the fight at San Juan Hill, and another, William, died soon after in Pennsylvania. Colonel Michie leaves a widow and one daughter, and two brothers, one of whom is an official of the National Soldiers' Home at Dayton, O.

Colonel Peter Michie.

YOUNGEST GRANDFATHER ON RECORD.—Another claimant to the title of the youngest grandfather on record has arisen. His name is Benjamin Harrison Seckerson and he is a letter carrier in the service of the national government in New York. Mr. Seckerson, who is now only 42 years old, is already four times a grandfather. His first grandchild was born when he was but 26 years old. Its mother is his daughter Julia, who was married at the age of 16 to Policeman Harrison, who is a patrolman on Broadway, New York. Mr. Seckerson, himself, was married several years before he became of age, and is an earnest defender of early marriages. His wife was even younger than himself. Any man who wishes to contest the title with Mr. Seckerson is invited to write to him at 44 Perry street, New York.

Benjamin Harrison Seckerson.

NOTABLE WEDDING IN NEW YORK.—The most notable wedding of the coming Easter season in New York is expected to be that of Percy Avery Rockefeller and Miss Isabel Goodrich Stillman, second daughter of James Stillman, President of the National City Bank of New York. Mr. Rockefeller is the second son of William Rockefeller of the Standard Oil company. Miss Stillman served as a bridesmaid at the recent wedding of Alfred Vanderbilt and Miss Elsie French, and is the first of the Vanderbilt bridesmaids to be married. Mr. Rockefeller was graduated at Yale University last year and was extremely popular with his college mates. The wedding ceremony will be performed at St. Bartholomew's Protestant Episcopal Church on April 23.

Miss Isabel Goodrich Stillman.

GEORGE WASHINGTON'S LOTTERY.—It is not generally known that the great Father of His Country was on at least one occasion the originator of a lottery, the like of which at the present day would be forbidden to send its tickets through the mails. That George Washington was interested in such a scheme is proven by a number of tickets still in existence which bear his august name. It was the Mountain Road lottery of which George was the promoter, and it is, of course, unnecessary to state that Washington himself did not financially profit from it. All the funds raised by the lottery were spent in building the road through the Cumberland Gap, near Fredericksburg, Va. Originally the lottery tickets which Washington signed were worth $1 each. Now because they bear his signature they are easily sold for $50 apiece, though it is certain that not one of them will ever draw a prize.

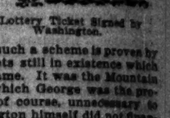

Lottery Ticket Signed by Washington.

AMONG THE NEW BOOKS.

"THE Turn of the Road," by Eugenia Brooks Frothingham (Houghton, Mifflin & Co.), from many points of view would not stand the test of even a mild analysis, but the story of a great, undying, unalterable love such as to all sorts of trials it is so interesting that one reading merely to pass the time will not be inclined to cavil at its shortcomings.

Daniel Howard, a powerful man mentally and physically, with a singular charm of manner and an irresistible way of making love, has been from his youthful days enamored of Winnifred Meredith, a proud, overbearing girl whom no one ever suspected of having a heart. Her own parents, and even she herself, thought she had none; but Dan knew better. He knew it by certain glances and impulses only visible to the eye of love, and guessed that when once made sentient the possessor of that heart would be worth a lifetime of waiting.

Losing her father and fortune at one fell swoop, Winnifred sees her excuse for going on the stage as an operatic singer, a calling that had been the dream of her life. She frankly admits to a feeling of gratitude for the calamities that make this move possible. Dan, who as the family solicitor and as old friend is consulted, wisely offers no objection and sees her off to Paris, confident in the power of his love to win her sometime, somehow. The sometime is long in coming and the someh

...'S WHAT.

...wife was even younger than ...man who wishes to contest ...Mr. Seckerson is invited to ...Perry street, New York.

...EDDING IN NEW YORK.— ...ible wedding of the coming ...in New York is expected to ...be that of Percy Avery Rockefeller and Miss Isabel Goodrich Stillman, second daughter of James Stillman, President of the National City Bank of New York. Mr. Rockefeller is the second son of William Rockefeller of the Standard Oil company. Miss Stillman served as a bridemaid at the recent wedding of Alfred Vanderbilt and Miss Elsie French

...drich Stillman. ...of the Vanderbilt bridemaids ...Mr. Rockefeller was graduniversity last year and was ...lar with his college mates. ...remony will be performed at ...w's Protestant Episcopal ...1 23.

...SHINGTON'S LOTTERY.— ...ally known that the great ...Country was on at least one ...ginator of a lottery, the like

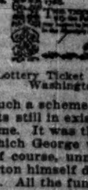

Lottery Ticket Signed by Washington.

...such a scheme is proven by ...kets still in existence which ...name. It was the Mountain ...which George was the pro... of course, unnecessary to ...ington himself did not finan... it. All the funds raised by ... spent in building the road ...berland Gap, near Frederoriginally the lottery tickets ...ton signed were worth $1 ...use they bear his signature ...old for $50 apiece, though it ...ot one of them will ever draw

...THE NEW BOOKS.

...n of the Road," by Eugenia ... Frothingham (Houghton, ...k Co.), from many points of ...ould not stand the test of ...mild analysis, but as a story ...ng, unalterable love subject ...rials it is so interesting that ...rely to pass the time will ...to cavil at its shortcomings. ...l; a powerful man mentality ...ith a singular charm of man...istible way of making love, ...is youthful days enamored ...redith, a proud, overbearing ...e ever suspected of having ...r parents, and even she her... had none; but Dan knew ...w it by certain glances and ...isible to the eye of love, and ...hen once made sentient the ...t heart would be worth a ...ng.

...her and fortune at one fell ...d sees her excuse for going ...an operatic singer, a calling ...the dream of her life. She ...to a feeling of gratitude for ...hat make this move possible. ...he family solicitor and an ...sulted, wisely offers no ob... her off to Paris, confident ... his love to win her some... The sometime is long in ...omehow is darkly tragic, or ...s if Winnifred had not risen ... occasion and fulfilled all ...justified all his belief in her. ...ther romances dimly en...kground, but the two strik...nt are so much in evidence ...e impression other than of ...m the book. There is no ... the story. The conversa...here is a great deal, is trite ...e, and altogether is superat. Yet there is no denying ...e author does work up an ...ination of circumstances.

...rthouse," by Henry Burn...Kenneth Brown, is the first ...welve novels to be issued ... by Harper's dealing with ... of life that are essentially ...ritten by American writers ...new ones.

...o do with the social condi...h, where the scene is laid. ...re for the most part mem...fore-the-war" aristocracy. ...lves being gradually but ...nto the background by the ...spering sons of their quon...

...en, the scion of a house ..., loves a married woman, ...how he is won away from ... Southern girl. There is a ...between Hugh and a young ...o figures prominently all ...r, and who saves him from ...his sins.

...newhat crude in style, but ...g commendable in the truth ... the pictures it presents— ...purely Southern and de...ering shadows of the in...ery.

...an Names, Their History, a ...sociation" (Dutton) is a ...ook, prepared from suffi...urces by Miss Helena Swan. ...y decorated title page, a ...g, appropriately stamped, ...rt of book to give a girl for ... Most of the information ...awn from Butler's "Lives ... Miss Yonge's "History of ..." A trifling knowledge of ... young ladyish sort is ex...sections which eke out the ...d well-known poems from ...ets make up most of them, ...day, or of yesterday, being ... The etymologies are exact ...s has hit it right; other... Apart from the idea of ...holly without originality, ...within its own limits.

...volume of the "Rural ...Macmillan) is devoted to ...of Vegetable Gardening," ...part hand of L. H. Bailey, ...of the series. It begins at ...things, with "The Lay...tion," and goes on to deal ...s methods of raising vege... various vegetables to be ...ouseholder who wishes to ...rd bring forth abundantly ...ill be found as equally in... the practical market gar...ake a living out of raising ...products. At once thor...nd interestingly set forth, ...commended.

...dian Yankee.

...say, not a Yankee but a Tonceived the idea of hitching ...amma's rocking chair. Of ... a rocking chair must keep in ...own sea, puts the cherub to ...se.—Rochester Democrat and

...In Congress.

...oma will ask to be elected to ...n as that Territory is admit... Is is already making a bid ...ination.—Omaha World-Her...

...outhern Guess.

...n has introduced a resolution ...ise of Aldermen from $1,... ...dently things are getting dull ...in Chicago.—Atlanta Journal.

SAY PASTOR IS A DONKEY.

WOMEN DENOUNCE MINISTER WHO SCORED CLUBS.

Miss Mary A. Wadsworth at a Meeting of the Austin Organization Tells of the Lack of Intelligence Displayed by the Man of Cloth—Francis Wilson Is a Guest of the Chicago Culture Club in the Observance of Eugene Field Day.

The man who makes slighting remarks about a woman's club, and says the members neglect their homes and husbands to attend club meetings, will be set down for a "donkey," if the example set the Austin Woman's club by Miss Mary A. Wadsworth yesterday afternoon is to be followed. She said a West side minister, who is said to have made disparaging remarks about women's clubs, is a "donkey."

The discussion of the subject followed a paper read by Mrs. J. C. Folley of the West End Woman's club, in which she mentioned the minister, not giving his name. The club members immediately began to guess who might have been meant. It was at this point that Miss Wadsworth gained the floor.

Accuses Him of Misrepresentation.

"I know the minister," she said, "and I once heard him say that Illinois was the only State in which woman suffrage is recognized. How high a grade of intelligence that statement displays! We all know better than that, for women are given full suffrage in four States and limited suffrage in twenty-five. The man's a donkey.

"I of course challenged the statement and told him what the facts were. After the meeting he came down to me with the sweetest smile and looked at me as if I never knew anything about the matter. I permitted the man to make a donkey of himself and then told him he had misrepresented facts."

Mrs. Thaddeus P. Stanwood, President of the State federation, was present. She spoke of the objection to women's clubs. She said the claim some people make that clubwomen are not much interested in church work is without foundation. The active church workers are clubwomen where she had investigated the matter. Mrs. Charles, Mrs. F. K. Tracy, Mrs. A. J. Maas, and Mrs. W. N. Evans also took part in the defense of clubs.

The Chicago Culture club observed a "Eugene Field day" yesterday afternoon at Illinois Hall, and entertained Francis Wilson, the comedian, an old friend of Mr. Field. There was much interest in Mr. Wilson's recitation of some of the well-known verses of the Chicago poet. His stories and anecdotes about Mr. Field were entertaining and his tribute to his friend was one of highest praise.

The Culture club attended in full force, and the audience was further augmented by the admission of men who were entertained on this occasion. The entire program was devoted to Mr. Field. Mrs. William Burns Kennedy read a number of his poems. Miss Winifred Nightingale sang. Souvenirs were issued in the form of an original verse written by Mrs. Henry A. Phillips, a member of the club. The initial letters of the verse form the words "Eugene Field."

A letter from J. H. Smith, principal of the Eugene Field School, suggested a project which the Culture club may take up. He proposed that the club take the initiative in securing an oil painting of Field to be hung in the school.

Reception at Art Institute.

The Catholic Woman's National league gave a reception at the Art Institute last evening. It was attended by more than 500 guests, being the largest of the events given for the viewing of the works of Chicago artists. A voting contest for the favorite artist was conducted. William Wendt won, receiving the $25 prize which the club awards annually.

EVENTS IN CHICAGO SOCIETY.

Jocelyn-Swift and Hill-Sidley Weddings—Luncheon for Miss Prentice and Her Bridemaids.

The wedding of Miss Berenice Jocelyn, daughter of Mr. and Mrs. F. C. Jocelyn, and Mr. Herbert L. Swift, son of Mr. and Mrs. G. F. Swift, took place last evening at the residence of the bride's parents, 4247 Drexel boulevard. Only the members of the two families were present at the ceremony, which was performed at 8 o'clock by the Rev. Ernest M. Stires. A small reception was held at 9:30 o'clock. The decorations were pink. The bride's gown was of heavy white satin, with trimmings of rose point lace, and tulle veil, and a bouquet of lilies of the valley. Her only attendant, Miss Ruth Swift, wore pink chiffon with duchesse lace and carried pink roses. Mr. Robert Jocelyn was best man. There were no ushers. Mr. and Mrs. Swift left for California.

Another South Side wedding was that of Miss Irene Hill, daughter of Mrs. C. A. Hill, and Mr. Frank Chapman Sidley, at the residence of the bride's mother, 2933 Michigan avenue. The Rev. Henry S. Foster of Green Bay performed the ceremony at 7:30 o'clock. Miss Maude Faithorne was maid of honor and Miss Lelia Parker and Miss Sara Burdick bridemaids. Mr. J. S. Sidley was best man. The bride's gown was of renaissance lace and white chiffon, the veil caught with orange blossoms; she carried lilies of the valley. The bridemaids wore white organdie and lace and carried pink roses. A reception was held at 8:30 o'clock.

Mrs. H. H. Porter, 311 Erie street, gave a luncheon yesterday for Miss Mary Isham Prentice and her bridemaids.

Mrs. F. Willis Rice gave a luncheon yesterday at the Lexington Hotel. There were forty guests.

Miss Kellogg, 135 Forty-seventh street, gave a buffet luncheon yesterday.

The Catholic Woman's National league gave a reception last evening at the Art Institute to view the annual exhibition of Chicago artists. Miss Frances Robb, chairman of the art department, received the guests, assisted by:

Mrs. James E. Eagle,	Mrs. Thomas Burns,
Mrs. J. E. Thorndyke,	Mrs. E. P. Burke,
Mrs. W. F. Gallegher,	Mr. Thomas Burns,
Mrs. Breen,	Mrs. T. J. Gannon,
Mrs. Edwin C. Emery,	Mrs. William Templeton,
Mrs. F. P. Judge,	Mrs. Frederick R. Lamb,
Mrs. Kenneth Kipley,	Mrs. Thomas L. Dillon,
Miss Alice Kearney,	Miss Katherine Riordan,
Miss Mary Lynch,	Miss Sallie Gaynor.

The league will give a prize of $25 to the artist whose work meets with the greatest approval.

The Marquette club will observe Washington's birthday by a banquet on Feb. 22. It will be ladies' night, and it is expected to make this one of the most notable of the monthly dinners. Mr. Charles M. Foell will be toastmaster, and the program of speeches is arranged as follows:

"The Ladies," George L. Douglass.
"George Washington," the Rev. Frank Crane.
"Martha and Martha Washington," Miss Jane Addams.
"The Hatchet and Cherry Tree," Mr. Thomas A. Hyde of Topeka, Kas.

A reception will be held from 6 till 6:30 o'clock in the club parlors. Mr. J. H. Johnson is chairman of the committee.

Mr. Frederick Harrison of London will speak on the "Millenary of King Alfred" before the Twentieth Century club on next Monday evening at 8:30 o'clock at the residence of Mr. and Mrs. George W. Cass, 2715 Michigan avenue.

Miss Clara Fay of Boston is visiting Mrs. Harry V. Pierpont, 1807 Barry avenue.

Mrs. Charles Edward Cheney and Mrs. Jesse Nevins Hyde, 2409 Michigan avenue, are in Washington.

Mrs. and Mrs. E. E. Ayer, 1 Banks street, will leave soon for Japan.

Mr. and Mrs. James Charnley are in Cuba.

Dr. and Mrs. Emanuel Senn, 300 Schiller street, are in the South.

SUES ON DELAYED TELEGRAM.

Mrs. Susie J. Henning Wants $4,900 Damages from the Postal Company.

Because of the alleged failure of the Postal Telegraph Cable company to transmit quickly a message telegraphed from Erie, Pa., last October, Mrs. Susie J. Henning, widow of Clarence Henning, has filed suit for $4,900 damages against the company. The delay, she declares, caused her such mental anguish that she became ill.

THE GOLDEN IDOL

By Fergus Hume.

[Copyright, 1901, by National Press Agency.]
[CONTINUED FROM THE SUNDAY TRIBUNE.]

SYNOPSIS OF PRECEDING CHAPTERS.

Lieutenant Leonard Jayne of her Majesty's navy arrives home from a two years' cruise in China seas, bringing with him a curious Mongolian idol as a present for his English sweetheart, Norah Wharton. He is apparently followed by a one-eyed Chinaman, who is interested in the idol. After spending a few hours with his sweetheart Lieutenant Jayne starts on his bicycle for the pier, intending to rejoin his ship. On the way he mysteriously disappears. Next day a rowboat is found on the beach, in the bottom of which are spots of blood and a gold locket, which is recognized as belonging to the sailor. Teddy Vyse, a young millionaire, who is in love with Fancy, Norah's sister, and Rowland Gaskell, a hypocritical philanthropist, interest themselves in the search for the Lieutenant. In the meantime Miss Wharton's disreputable brother, Philip, turns up and demands money from her. She is forced to sell the golden idol to General Burnley, an old collector, in order to get funds. Then it develops that the Lieutenant's disappearance is in some way due to the idol and everybody involved, with the addition of Hawkins, a money lender to whom Norah's mother is deeply in debt, starts out to try and get possession of it. General Burnley refuses to sell it, and one morning he is found murdered, while the idol has disappeared. The detectives were unable to find any clew to the murderer. Teddy Vyse, it developed, had strong reasons for suspecting the Chinaman, Jinfou. Hawkins, the money lender, goes to Trafalgar Villa to collect the money owned him by Mrs. Wharton. Failing to get a settlement he compromises by taking a Chinese jar, in which, as it develops, the golden idol has been hidden.

CHAPTER VII.

JOHN HAWKINS smiled when he saw Teddy walk into his shop. Besides his business of curio collector he carried on a successful one of money-lending; and he had long hoped to see Tedy with his $5,000 a year coming to him for assistance.

He was considerably disappointed at that young gentleman's first remark.

"I want to buy that jar, Hawkins," he said, pointing his finger toward it. "How much?"

"Three hundred pounds, sir."

"Too much. You never gave Mrs. Wharton half that."

Teddy was rapidly examining the jar and poking at the papers in the bottom.

"What are you after?" asked the money lender, suspiciously.

"Just seeing that it's all sound," replied the boy, rapping the inside of it with his stick. Then he peered down into it. "By gum!" he said. "It's gone!"

The boy lost his head. "The idol——"

"What!" Hawkins exclaimed. "Was the idol in here?"

"It was. That was why I wanted it."

"Mrs. Brown," Hawkins called loudly.

A woman came running to the door.

"Who has been meddling with this?" cried Hawkins, furiously. "There was something in it. It has been taken. Where is——"

"Ah!" shrieked Mrs. Brown. "The young wretch! That Nebby."

"You lie," shrieked Hawkins. "You're screening yourself."

"I don't lie, Hawkins," she retorted. "And I'll not stay here and be insulted. I'm not Jael to do your bidding."

Teddy's eyes lighted at mention of Jael.

"Hold your tongue," roared Hawkins. "What about Nebby?"

Then the woman told how Nebby had come that afternoon, prying among the curios. When she tried to chase him out with a stick he had taken refuge in the jar, and she had to leave him there.

Teddy and Hawkins walked out of the shop into the air.

"And now, Mr. Vyse, would you mind telling me how the idol got into the jar?" asked the money lender.

"Mr. Hawkins, we had better understand each other before we begin exchanging confidences," said Teddy. "You want the idol—I want Jayne. You know where he is."

"I?" exclaimed Hawkins, in surprise. "I know nothing of the matter."

"You own the Fairy, the yacht on which Jayne was taken away. I also know that you are dying to get the idol——"

"How do you know that?"

"You put Jael in Mrs. Wharton's house for one thing."

"Nonsense."

"You forget Mrs. Brown's hint."

Hawkins cursed. This boy was much too clever.

"I didn't kidnap Jayne," he said, "but supposing I could tell you who did, would you tell me who killed Burnley? You must know; you had the idol after that."

Teddy laughed. "You're pretty anxious about the idol, ain't you?" He looked thoughtful. He had nothing to lose by telling, and he might learn something.

"It was Jinfou," he said.

The money lender's eyes glistened. "I can understand why he wanted it," he murmured.

"O, can you," said Teddy. "Now your information, Hawkins."

The money lender came close to Teddy. "The man you want is Philip Wharton."

Teddy gasped. "How do you know?"

"He told me himself. He wanted money to leave Fletmouth."

"Thank you, Hawkins," and Teddy rose to go. "We may be of some use to each other yet."

His one idea was to get away and find Nebby before Hawkins did. Gaskell seemed the best person to help him, as Nebby was one of his protégés. He went direct to his office. To his question as to Nebby's whereabouts, Gaskell curtly replied that he had gone to London.

"Too bad," Teddy sighed. "Norah thought he might know where Philip was."

"He's in London, too, I believe," said Rowland, "though I don't know where, nor does Nebby. But I can give you the address of the friend to whom I sent Nebby:"

"Thank you," said Teddy, taking it down. But as he left the office he couldn't help thinking how queer it was that Gaskell should know so much.

"Shouldn't wonder if he'd hired Philip to make way with Leonard," he thought. "He's always been in love with Norah, and would like to take Leonard's place—the old hypocrite."

He had a sudden desire to get to London and find Nebby. He would solve the mystery if it was possible.

He had just time to catch the London train. As it pulled out he noticed that he had a fellow-passenger in the compartment. The man, without noticing him, threw off his cap.

"Jinfou!" cried Teddy, starting up.

And true enough Jinfou, it was!

East and West faced each other.

Jinfou whipped out a nasty looking knife, and Teddy drew a revolver. Neither spoke for a minute.

"Why don't you shoot?" asked Jinfou, in good English.

"I don't want to," said Teddy, "if you'll lay aside your pig-sticker."

Jinfou tossed the knife down. "There's plenty of time," he said, "but die you must.

Teddy looked cool.

"So you want to kill me, do you? I suppose because I took your idol that night?"

"Not exactly on that account," responded the Chinaman, politely. "But I must kill you. I must have back that idol. Its a great pity," continued Jinfou. "You are so young."

"A great pity," assented Teddy, gravely, "since you wouldn't find the idol on me."

The Chinaman sat up straight. "You are telling a lie!" said he. "You have that idol in your pocket."

"I have not. If I took it from you some one has taken it from me, and I wouldn't have lost it for a fortune."

"It means a fortune," said Jinfou, sharply.

"The deuce it does," Teddy exclaimed. "I thought it must be something when everybody wanted it so much."

"Give it to me?" The Chinaman leaned forward eagerly. "I'll take you to Jayne."

"I haven't got it. I wish I had."

Jinfou studied the boy's face. "Mr. Vyse, I believe you," he said.

"Thank you," Teddy laughed.

"We may as well be friends," the Chinaman continued. "Shake hands."

But Teddy drew back. "You shot General Burnley," he said.

"No," said Jinfou, distinctly, "I did not shoot him."

"But you had the idol on that night."

"I had. I took it from the person who killed General Burnley."

"Who was that?"

Jinfou shook his head. "Ah, I cannot tell you everything, Mr. Vyse," he said. "But I may be able to help you find Jayne, if you will help me find the idol. As you say, many others want it, and they made way with your friend, hoping to get it."

"John Hawkins?"

"Yes; he is the man."

"He denies it."

"Naturally." Jinfou smiled cruelly. "But I was in the house when your friend was carried off."

"I know. Gaskell saw you. So it's Hawkins, the liar. But why does every one want Wang-Ho?"

"Ah, that's a long story." Jinfou settled himself comfortably in his chair.

"In my own country," he began, "I am a priest, serving in the temple of Wang-Ho, the god of ill-luck.

"Many years ago the great Emperor, Chiu-Fu presented twenty-five golden images of the idol to the temple. During the opium war they were placed in an iron box and given to a priest to carry to a place of safety. He abused his trust and brought the box to London. But he had insulted the god of ill-luck and was stricken with disease on his arrival. Smitten with remorse before he died he hid the box containing twenty-four of the idols; the last one he hollowed out, placing the key of the box and instructions for finding it inside. This he dispatched to China. Soon after he sent a letter to the priests, telling by what ship he had sent it. Then the priests discovered that the ship, with the precious package, had been captured by pirates, who in turn had been seized by a British man-of-war. This brings the idol into Lieutenant Jayne's hands. How the priests obtained the knowledge that he had it is a secret that no Englishman could ever understand.

"I had been in London searching for traces of the treasure when I was informed that Jayne had it and the date of his arrival. That was why I was on the wharf when the Chinese squadron arrived. I knew Jayne had the idol in his pocket——"

"How did you know that?"

"Because in China he had been warned that the idol was wanted. When he saw me he remembered the warning and instinctively clutched his pocket. The next morning he had disappeared."

[This story will be continued in tomorrow's issue of THE TRIBUNE.]

WILL WELCOME MAUD GONNE.

Irish Nationalists in Chicago Moved by New York Reception to Increased Efforts.

News of the reception given in New York to Miss Maude Gonne and Major McBride has increased the activity of Chicago Irish Nationalists in preparing for the celebration on March 2. A program of eleven numbers, containing speeches, recitations, and musical features, is being prepared.

No Change to Hot Springs, Ark.

Through sleeping car to Hot Springs, Ark., without change, via Memphis and Little Rock, carried daily on Illinois Central fast "limited" train, leaving Chicago at 6:10 p.m. Literature and reservations at City Ticket Office, 99 Adams street. 'Phone Central 2705.

MUSIC AND THE DRAMA.

Mistress Nell.

A play in four acts by George C. Hamilton Jr. Presented at the Grand Opera-House by Miss Henrietta Crosman and her company.

THE CAST.

King Charles II.	Aubrey Boucicault
James, Duke of York	Gray B. Towler
Duke of Buckingham	Sidney Booth
Earl of Rochester	J. Hayden Clarendon
Jack Hart	Geoffrey Stein
Strings	William Herbert
Dick, call boy	Theodore Thompson
Swallow	Edward Fowler
Landlord	F. J. McCarthy
Louise, Duchess of Portsmouth	
	Miss Adelaide Fitzallan
Moll	Miss Nellie Hancock
Nell Gwyn	Miss Henrietta Crosman

It will take more than a mere theatrical syndicate to bring woe to Miss Henrietta Crosman as long as she can bless herself with a rôle like that of Nell Gwyn in "Mistress Nell."

She proved the worth of herself as a star and of the part and the play by winning earnestly offered plaudits last night in the face of a variety of obstacles. She was so much a stranger when she made her entrance that scarce a sign of friendly feeling was bestowed upon her. Few remembered her from the time when she played here with Mr. Frohman's companies. There were awkward waits between acts to halt the growth of enthusiasm, and by some mischance the theater was thrown for a minute into total darkness during the long intervals between the first and second acts. Then for climax to the minor mishaps the house was filled with smoke from the fire across the alley. Had the lights gone out when the smoke began to enter a panic hardly could have been avoided. If Miss Crosman thinks the annoyances of her opening night were many she can have for consolation the thought of what did not happen.

She can afford, however, to be merry over the little ills. She won. Society in the boxes said so, and society was there. The departing audience said so as it stopped the bustle of departure when it saw that the actress was coming forward to speak an epilogue. The public will say so before the engagement is over.

For Miss Crosman's Nell Gwyn was vivacious with a rollicking, contagious vivacity and piquant after a manner that had in it every palatable sauce. Staginess, best of all, was absent. Even in the first act when nerves seemed hard to manage, Nell's humor appeared spontaneous and not worn as a mask. This charming reality of zest, combined with the physical attractiveness of the player, made the rôle. As in another Nell Gwyn play, the rôle also made the play.

That is about the only way in which Miss Rehan's play and Miss Crosman's play are alike. Irrespective of the acting and the actresses, the Nell Gwyn of Mr. Hazelton's play is much to be preferred to the Nell Gwyn of Mr. Kester's play. The one shows Nell herself concerned with her own affairs. It goes to the heart of things, depicting the roguish dare-devil as she might have been. Mr. Kester made Nell an instrument in shaping the affairs of two young lovers in whom it was impossible to have a spark of interest. She thus became herself an incident and was convincing of nothing.

As for the actresses, it happens that Miss Crosman is the fortunate one. She has a part which fits her; Miss Rehan had to fit herself to her part. Miss Crosman probably could not have done as much in the same case. She is not the thorough comedienne that Miss Rehan is, but she is just now a comedienne in the right place. Success comes from such a combination.

"Mistress Nell," the play, can be praised for its literary quality as well as for the lively heroine it contains. Its lines are for the most part not alone witty but of polished beauty. Perhaps the great defect of the piece as a dramatic machine arises from the author's adroitness with his pen. Many of its inconsequential scenes are too long drawn out, and the action lags while the phrases are being turned. A more experienced hand could have taken the play after Mr. Hazleton finished it and improved it tenfold. It is astonishing that some changes have not been made in the time the play has been on the stage. The moments Nell is off the stage are dull moments and should be made as short as possible.

The prettiest scene last night was after the model of the "Romeo and Juliet" balcony scene and showed the King as a sentimental wooer. The most dashing was at the Duchess of Portsmouth's ball, when Nell, masquerading as a boy, fought the King for resenting her imputations against her real self, and then escaped through a window, giving her foes a valiant "To h—— with you!" for a final taunt. For once a last act was a sprightly act, with a dramatic conclusion. Charged by the King with harboring a lover, Nell tossed her cloak aside and stood disclosed as the supposed man.

Miss Crossman was given fair support throughout and excellent help by Aubrey Boucicault as King Charles—a brusque monarch of high spirit and hearty voice.

In spite of some empty seats the audience was a representative one. In the boxes Mr. and Mrs. Arthur Caton had a large party, which included Mr. and Mrs. A. N. Eddy. Mr. and Mrs. Hobart C. Chatfield-Taylor, Mr. and Mrs. Preston Gibson, Miss Kirkland, Miss Hooker, Miss Martyn, Mr. Adrian Honoré, Mr. Stanley McCormick, and Mr. Marshall Field.

Apollo Club Concert.

The annual part-song concert by the Apollo club, attracted to the Auditorium last night the regulation large audience, and, as has frequently been the case in seasons past, proved one of the most thoroughly enjoyable evenings the club's series offers. These programs which are given entirely a capella, or with only piano or organ accompaniment, enable closer and more correct estimate to be placed upon the work of the club, than is possible in concerts where orchestra and all the instrumental pomp and circumstance of oratorio are employed.

It was with sincere satisfaction that one listened to the singing last evening, for progress and improvement over that heard in seasons gone by were unmistakably present. The four parts of the chorus now show excellent balance, and the tone quality reveals marked gain in purity, smoothness, and suavity, the attack is admirably precise and yet free from all explosiveness and hardness, while in enunciation as in dynamic shading and expression, the work is in highest degree praise-meriting. Mr. Wild is accomplishing fine results with his singers, and the public as well as the club is beginning to reap the fruits of his labors.

The program last night contained three compositions written for and dedicated to the Apollo club—"Two Maidens," by P. C. Lutkin; "The Return of Spring," by Philo A. Otis; and "O, Sing Unto the Lord," by Adolf Weidig.

The Pride of Jennico.

James K. Hackett began an engagement at Powers' Theater last night in "The Pride of Jennico." Comment is deferred.

To Have and to Hold, at Baltimore.

Baltimore, Md., Feb. 18.—[Special.]—The first production on any stage of the dramatization of Mary Johnston's novel, "To Have and to Hold," was given here tonight. A representative society audience gave the play a most enthusiastic reception.

The production was made by Charles Frohman, and from a scenic standpoint it is one of the most elaborate of the season. The company received a warm welcome, and at the close of the second act, after a strong scene in which Captain Percy is victorious over Lord Carnal, there was cheering for several minutes.

The dramatist, who is given on the bills as E. F. Boddington, has closely followed the book. He opens his story on the meadow at Jamestown, where the colonists await the exit of the maids from the church. There is some good comedy in this scene. The ensuing scenes are full of excitement and adventure, and one of the finest tableaux is the open boat in a stormy sea and the rescue by the pirate ship. The other scenes are in the cabin and hold and on the deck of the pirate ship.

Some new and striking light effects are introduced in these scenes. The principals in the cast are Robert Lorraine as Percy, Isabel Irving as Lady Leigh, Wallace Erskine as Diccon, Dory Davison as Pory, Charles Walcott as Sparrow, N. L. Jelenko as Sharpless, Sydney Herbert as the Governor, Holbert Blinn as Lord Carnal, and J. M. Colvill as Sir Francis Wyatt.

Marquise de Fontenoy Letter.

Copyright, 1901, by the Marquise de Fontenoy.

AMBETTA used to say that there was no foreigner whom he knew who so thoroughly understood the character of the French and who was so utterly devoid of prejudice with regard to them as the Prince of Wales, with whom he was on terms of cordial friendship. Gambetta's opinion in the matter is shared by most other clever Frenchmen who have had an opportunity of becoming acquainted with England's new sovereign, and this leads to the belief that the relations between Great Britain and France will undergo a notable improvement under the reign of King Edward.

Until the Fashoda incident there was no foreign Prince so popular in France, the good will manifested to the Russian Grand Dukes coming nowhere near the public favor accorded to the Prince of Wales. He was looked upon as a Frenchman, and especially as a Parisian, by adoption, and as more thoroughly posted about the ins and outs of French politics and of French society than even the majority of Frenchmen.

It must be remembered that for the last forty years, at any rate until the Fashoda affair, he has been in the habit of spending some time each year at Paris, having the free run of the Tuileries, and of St. Cloud, when Napoleon III. was on the throne, and being the first of foreign royal personages to pay his respects to the President of the republic after 1870. He is a member of all the leading French clubs, has been a guest at most of the great houses of the French aristocracy, and has some of his most intimate friends among the French nobles, being quite as popular, however, among the French masses, who regard him as embodying the qualities, as well as the defects, of that most popular of all French sovereigns, King Henry IV. He has often been compared to his advantage with the Duke of Orleans, and with the late Count of Paris, and it used to be a common saying that if he had been the royal pretender, instead of the Duke, the republic would have been overthrown a long time ago.

Thanks to this we may look for the inauguration of more friendly relations between England and France than have prevailed of late, and thus a serious danger to the peace of Europe will be eliminated. For there is no doubt that the possibility of an armed conflict between England and France has been a matter of immediate and grave concern to European statesmen during the last few months.

The Dutch people do not seem to be taking at all kindly to their Queen's husband. He is passionately fond of shooting, and shortly before his marriage he caused a quantity of rare deer to be sent from Mecklenberg to the various Dutch royal parks in the expectation that they would do well there, and in the future give him plenty of sport. On the morning of his wedding, however, news arrived at the palace to the effect that every one of the animals had been killed by unknown hands.

It is possible that this was done with the idea of preventing the Prince of Netherlands from turning the royal parks, now open to the public, into game preserves for his own private entertainment. It is also by no means unlikely that the slayers of the deer may have imagined that they were doing a good turn to their Queen, who notoriously is averse to any form of sport that entails the killing of animals or birds. But the general disposition seems to be to regard the outrage as a manifestation of dislike and ill will towards Prince Henry.

General Don Francis of Bourbon-Castelvi, who has just been relieved by order of the Queen Regent of his command of a division of troops at Saragossa, is that same Don Francis who a few years ago assumed the French title of Duke of Anjou, and issued a manifesto asserting his pretensions to the throne of France. For this he was deprived of the command of the brigade which he then held at San Sebastian, and after having spent some time on the retired list of the army, subsequently obtained his restoration to active service and to a command by agreeing to make no further use of the title of the Duke of Anjou, or of putting forward any more manifestos to the French throne.

His present disgrace is due to his having allowed to be published in the form of an interview some offensive remarks with regard to the marriage of the Infanta Mercedes last week, and particularly his denunciation of the Count of Caserta, the father of the bridegroom, as a turncoat and as a man whose word was not to be trusted. Indeed, the vehemence with which he denounces the Count of Caserta, for having gone over from the Carlist side to that of the Queen Regent and of the young King, has convinced the government that Don Francis is, if not actually in league with Don Carlos, at any rate sympathetically disposed towards him.

The claims of Don Francis to the throne of France were based on the following extraordinary grounds: In the year 1700, the Duke of Anjou, second son of King Louis XIV. of France, on being elected to the throne of Spain, renounced for himself and for his descendants all claims to the throne of France. It is by virtue of this treaty, according to which all the Spanish Bourbons are eliminated, that the Orleans branch of the Bourbons, which is descended from a younger son of King Louis XIII. of France, must be considered as the only French royal house of Bourbon, and the Duke of Orleans as its chief.

General Bourbon, however, argued that the treaty of 1700 was invalid in several particulars, and that the Duke of Anjou of the day had no power to deprive his descendants of their birthright. He added that inasmuch as Don Carlos, the latter's son, Don Jaime, and Don Carlos' brother, the childless Don Alfonso, were out of the running on account of their pretensions to the throne of Spain, he himself as a great-grandson of a King of Spain, and as next in the line of succession, was the rightful claimant to the French throne.

Don Francis, however, has no locus standi whatsoever, even admitting all this as a valid argument. For he is the issue of a morganatic marriage. His father was that Prince Henry of Bourbon who was at one time engaged to Queen Isabella (who married his brother instead), and who was killed in a duel by the French Duke of Montpensier at Madrid in 1870. This ill-fated Prince Henry married not a royal Princess, but a woman of moderately good family of the name of Castelvi, and, inasmuch as the alliance was of a morganatic character, the children born to this union, including General Francis de Bourbon, were forbidden to make use of the title of Prince, or even of the name of Bourbon alone, without the name of Castelvi being appended thereto.

DAILY HINT FROM PARIS.

PRETTY TAFFETAS DRESS.

The visiting dress represented is of taffetas. It has a draped fichu of cream colored muslin, bordered with cloth of gold, embroidered with pompadour chenille. The skirt is made in flat plaits.—New York Herald.

CHICAGO & ALTON MIDNIGHT SPECIAL

ALL OF THE MORE PROMINENT PERSONAGES, INCLUDING THE HON. JOHN COUGHLIN, SING ITS PRAISES. LEAVES CHICAGO 11:30 P.M. ARRIVES ST. LOUIS 7:57 A.M. IT'S THE TRAIN TO TAKE AFTER THE THEATER.

TICKET OFFICE "THE ONLY WAY" 101 ADAMS ST. TELEPHONE CENTRAL 1707

LIEBIG COMPANY'S EXTRACT OF BEEF

IS IN SEASON

all the year 'round in the Kitchen and Sick Room, but the raw, chilling days of winter always bring increasing sales.

It keeps out the cold by keeping in the heat. Chills, colds and influenza are often prevented by its timely use. A tiny 2 oz. jar contains the pure concentrated assimilable essence of many pounds of the finest beef.

The genuine has this signature in blue: Justus Liebig

At Your Nearest Druggist's

you can buy a 50c or $1 bottle of that pure medicine-beverage

KING OZARK WINE

It is the greatest all-around "pleasure maker" you can find. It heightens the pleasure of eating, insures the full pleasure of sleeping, and gives splendid pleasure in the drinking. Rich, refreshing, blood-making. A wine equal in every respect to the choicest imported article and costing less than half as much. CLARET, RHINE WINE, PORT, SHERRY. SEND FOR OUR ILLUSTRATED BOOKLET CONTAINING PRICES.

Brandsville Fruit Farm Co., 536-538 E. Division St., Chicago.

THE NORTH-WESTERN LINE

Station, Wells & Kinzie sts Ticket Office, 212 Clark St Tel., Central 721.

THE BEST OF EVERYTHING.

Chair, Parlor, Buffet Parlor and Dining Cars and Sleepers.

3.00 AM FAST MAIL. For River points, Ashland, Escanaba, Marquette, Copper Country.
3.00 AM FAST MAIL. Duluth, Superior, Minneapolis, Madison, La Crosse, Winona, Minnesota and South Dakota. Coaches only.
9.00 AM BADGER STATE EX. Beloit, Janesville, Madison, La Crosse, Winona, Minnesota, Dakota, St. Paul, Minneapolis.
9.00 AM GREEN BAY EXPRESS. For River points, Green Bay.
10.00 AM COLORADO SPECIAL. One night to Denver. Fast time to Portland. Daylight Omaha, Rock Island, Davenport, Cedar Rapids, Des Moines.
11.30 AM WISCONSIN MAIL. For River points, Green Lake, Green Bay.
3.00 PM WISCONSIN SPECIAL. For River points, Green Bay, Marinette, Menominee.
5.00 PM ASHLAND LIMITED. For River points, Ashland, Northern Wisconsin.
5.30 PM IOWA EX. Clinton, Cedar Rapids, Des Moines, Council Bluffs, Omaha.
6.30 PM NORTH-WESTERN LIMITED. Madison, Eau Claire, St. Paul, Minneapolis
6.30 PM OVERLAND LIMITED. California in Three Days. All points on Union Pacific. Omaha, Salt Lake City, Portland, San Francisco, Los Angeles.
7.30 PM IOWA AND DAKOTA EX. Cedar Rapids, Sioux City, Mason City, Northern Iowa and South Dakota.
8.00 PM PENINSULA EXPRESS. For River points, Green Bay, Marinette, Marquette, Copper Country.
10.00 PM DULUTH AND ST. PAUL FAST MAIL. Janesville, Madison, Eau Claire, St. Paul, Minneapolis, Duluth.
10.15 PM NIGHT EXPRESS. Janesville, Madison, Eau Claire, Winona, LaCrosse, Dakotas, St. Paul, Minneapolis.
10.30 PM PACIFIC EX. Davenport, Mason City, Omaha, Black Hills, Denver, Salt Lake, San Francisco, Los Angeles, Portland.
10.30 PM IRON RANGE EXPRESS. For River points, Green Lake, Green Bay, Menominee, Iron Mountain, Florence, Hurley, Crystal Falls.

MILWAUKEE EXPRESS TRAINS. 8.00 a. m., 1.00

LACEY ON MONEY MARKET

RESIDENT OF BANKERS' NATIONAL EXPECTS FIRMNESS.

Says the Steel Consolidation Is Regarded in New York as a Good Deal for the Promoters, but Not Specially Desirable from the Standpoint of the Public—Northwestern Elevated Preferred Sells High—H. H. Porter in Chicago.

President Edward S. Lacey of the Bankers' National Bank, who has returned from the East after several weeks' absence, says that in his opinion money rates are going to be higher. He said:

"The general impression is that the large transactions which are under way will absorb the loanable funds to such an extent that rates will appreciate moderately within the next two or three weeks. While call money is cheap there is an indisposition to put out time money at the going rates. New York is sensitive to any movements in funds abroad, and the belief is that the large expenditures for military operations in China and south Africa will advance rates in England and on the continent. That will affect New York, and through it this country at large. I think rates will be firmer for both time and call money later on.

"General business is satisfactory. Production, distribution, and consumption is much above the average. In most cases prices afford a profit, though not an inflated one. Credits are becoming somewhat extended and stocks are pretty high for any one to hold for a considerable time.

"The steel consolidation is attracting attention on the part of financiers and politicians both. The feeling on the part of some is that the combination will lead to adverse legislation, especially if it undertakes to advance the prices of ship plates and other materials used by the government. It is regarded as probably a good deal for the promoters and those interested, but not especially desirable from the standpoint of the public."

Local Stock Exchange.

Northwestern Elevated preferred made a new high record yesterday on the Chicago Exchange, selling at 85, an advance of 5 over the previous trade. The common sold at 84 and at 84½. It is stated that the deal for the purchase of the controlling interest in the elevated properties is progressing. Lake Street Elevated stock showed some weakness. At one time during the day it sold at 15¾, or a point lower than 16, closing a fraction above that.

Union Traction common was lower at 13¾, and the preferred was weak at 55. National Biscuit common was strong early in the trading but closed at 39, practically uninfluenced by the announcement that the directors had decided to recommend the issuance of $10,000,000 of new stock.

The bond department showed few changes. Business was confined largely to Lake Street and Northwestern Elevated.

H. H. Porter in Chicago.

H. H. Porter, chairman of the board of the Federal Steel company, is in the city, but declines to make any statement regarding the consolidation. Mr. Porter has nothing to say either in reference to the reports affecting the Chicago and Eastern Illinois railroad. He is here to attend the wedding of his son tomorrow.

Corporation Earnings.

Corporation earnings are reported as follows:

NATIONAL LEAD COMPANY.

Year ended Dec. 31.	1900.	1899.	Increase.
Net	$1,076,441	$1,873,906	*$297,465
Dividend, pfd.	1,172,976	1,172,976	
Dividend, com.	33,161	330,629	*297,465
Dividend, com...	149,054	149,054	
Deficit	278,750	278,750	*297,465
Profit and loss ...	1,854,841	1,143,259	181,572
Profit and loss surplus	1,208,948	1,825,841	*$116,893

BROOKLYN HEIGHTS.

Quarter ended Dec. 31. 1900. 1899. Increase.

Gross	$2,824,063	$2,804,915	$ 28,709
Oper. expenses..	1,727,179	1,799,987	*71,808
Net	1,171,884	1,004,928	100,901
Other income ...	14,813	14,809	1,909
Total	1,186,698	1,019,737	102,810
Fixed charges..	1,041,781	1,041,781	
Surplus	32,827	17,052	16,775 A

The general balance sheet shows cash on hand $104,185 and a profit and loss surplus of $221,148.

COLORADO FUEL AND IRON.

December— Net ..... Net from July 1 ..... Net earnings for six months ended on Dec. 31, $1,486,500, less taxes, and preferred stock dividend for entire year to June 30, 1901, $931,760; surplus over all charges for entire year, $467,624.

MISSOURI, KANSAS AND TEXAS.

3d week Feb. ...	$ 360,952	$ 352,844	$ 58,009
From July 1	9,018,565	8,601,455	1,316,927

*Decrease.

The general balance sheet of the North American company for Dec. 31, 1900, shows total assets of $17,538,700, including: Cash, $2,359,425; bills and accounts receivable, $890,743; stocks held, $4,381,-; bonds held, $1,000,000; real estate and contracts, $2,070,919, all of which are offset by the company's capital stock, amounting to $11,936,700, and bonds outstanding.

Foreign exchange was lower at the following figures in Chicago:

Sterling—	Demand.	Sixty days.
Actual	487	483¾
Commercial ...	486	483
Paris francs—		
Actual	5 17½	5 19¾
Commercial ...	5 18¾	5 20¾
Reichsmarks—		
Actual	95¼	94 9-16
Commercial ...	94 15-16	94 5-16

Closing prices on curb stocks in New York yesterday were as follows:

	Bid.	Asked.
American Bicycle	25¼	
Do pfd	26	27
Do bonds	74	78
American Bridge	70	73
Do pfd	93¾	95¾
Bay State Gas	¾	1
Central Air	20	30
Distilling Company of America	5¼	5¾
Do pfd	27¼	28
Electric Vehicle	28	30
Do pfd	30	40
Illinois Electric Vehicle	¾	1
Otis Elevator	32	32¼
Do pfd	92	93¼
Rubber Goods Mfg. Co.	22½	23
Do pfd	70	75
Royal Baking Powder pfd	95	98
Standard Oil	704	705
U. S. Cast Iron Pipe	30	32
Do pfd	32	35

Local Stock Sales.

Sales on the Chicago Stock Exchange yesterday were as follows:

	Shares.	High.	Low.	Close.
American Linseed	570	35¾	35¼	35¼
Do pfd	1,000	85¾	85¾	85¾
American Sheet Steel pfd.	970	81¼	78¾	81¼
American Tinplate pfd.	10	97	97	97
Canal and Dock	10	27	27	27
Chicago City Railway	235	235	235	235
Chicago Edison	295	144	138¾	138¾
Do pfd	130	55¼	55	55
Diamond Match	12	139	139	139
Lake St. Elevated	3,915	15¾	15¼	15¾
Metropolitan Elevated pfd	61	80½	80½	80½
National Biscuit	1,740	39¾	39¼	39¾
Do pfd	20	94	94	94
National Carbon	900	18¼	16	16¼
Do pfd	50	84	84	84
Northwestern Elevated ...	2,500	85	84	84¾
Do pfd	121	85	85	85
Shelby Steel Tube	150	9¼	9	9¼
Street's Stable Car	10	20¼	20¼	20¼
Union Elevated	97	20	20	20¼
West Chicago	285	101¾	100¾	101¾
Western Stone	20	38½	38½	38½

BONDS.

$1000 Lake Ine 5s..	75¾	$4000 W C 1st Mtg	
3000 do	57	5s	110¾
1000 do	57	7000 Chi Gas 5s..	107¼
1000 do	58	2500 Lake Sh 5s..	104
1000 do	57¾	30000 do	104¾
1000 do	57¾	5000 Pear Taft 5s..	102
12000 N W 2d 5s ..	104¾		

Clearings at the larger cities yesterday and a week ago were:

	Feb. 18.	Feb. 11.
New York	$130,585,322	$116,726,709
Chicago	23,076,572	22,427,841
Boston	16,093,170	17,448,340
Philadelphia	13,152,641	9,703,188
St. Louis	7,063,158	7,446,244
Baltimore	3,067,690	2,524,539

New York exchange sold yesterday as follows: Chicago, 10c premium; St. Louis, 10c discount bid, per asked.

STOCK MARKET IS DEMORALIZED

General List Pounded Down by Bears, Although Steel Preferred Makes Big Gains.

[BY E. W. HARDEN.]

NEW YORK, Feb. 18.—[Special.]—Demoralization reigned in the stock market today, particularly during the last hour's trading, and, while there was some support given the active stocks just before the close, the list closed well below Saturday's figures except in the case of preferred issues of the steel companies and a few specially railroad stocks. The decline in the common shares of the steel companies was particularly marked and it was all the more regrettable that the fresh buying of preferred stocks were moving up while the common declined.

Steel and Wire common, after a sharp recovery the last quarter hour, closed ¼ point off, while the preferred gained 3½ points; Tinplate common lost 2 points, while the preferred gained 4 points; Steel Hoop common lost 3¼ points, while the preferred gained 4½ points; and Federal Steel common lost 2¾ points and the preferred gained 5¼ points. The sharp gains in the preferred issues did not represent all the early advance, the closing being nearly instantaneous with a 2 to 5 points below the day's high figures.

There were two contributing causes to today's demoralization in stocks. The general weakness in the market was due primarily to the unfavorable bank statement of Saturday and the practical certainty that within a short time rates for call loans will be sharply advanced. The gain in the preferred issues in opposition to the declines in the common shares of the steel companies was the result of intimations from high quarters that in the pending consolidation of steel interests the preferred issues will be better cared for than the common.

When the giant steel companies were formed it was understood that the preferred issues, which they represented the cash assets of the properties acquired, the common shares representing to a large extent prospective earnings. The big interests which will be in control of the steel industry when the pending consolidation is finally effected do not care to saddle the new corporations with an enormous capital stock, representing in the exchange this watered stock's promoters.

It is said the hitch in the negotiations and the delay in making an announcement of the details in the plans are due to the difference of opinion as to the basis on which the common stock will be received.

Since the beginning of the year loans of the associated banks of New York have increased $120,000,000, of which nearly one-half has been shown in the last three weeks. The consolidation of railroads which have already practically been effected have called for large sums of money, and there is a probability that still further sums will be required in putting other deals through. Until a formal announcement is made there is likely to be a continuation of the uncertainty which now exists on the part of holders of stocks, several of which the market will be liable to violent fluctuations. A great many traders in stocks are protesting their friends of stop-loss orders, a few of which were uncovered in today's decline.

IN THE NEW YORK MONEY MARKET.

General Tendency of Cash and Securities in Wall Street.

NEW YORK, Feb. 18.—Today was one of active speculative liquidation in the stock market. The bears took an active part in the day's proceedings, both by short selling and by manipulation for the decline, offering prices down boldly.

Besides, the extraordinary movement in the steel stocks there was a weakness shown by the new Toledo, St. Louis and Western stocks, St. Louis and San Francisco second preferred, Illinois Central, Lake Erie and Western preferred, Amalgamated Copper, and Consolidated Gas. There was evidence of continued activity on the part of bear pools in Burlington, and the other grangers showed some sympathy at one time.

In the steel stocks it was clear speculators were attempting to adjust prices to the supposed terms of exchange of the existing securities into the stock of the new company. This was shown by extraordinarily buoyant and the common stocks showed signs of demoralization.

In the general list the market ran all the way from 1 to 3½ points, the wider losses being among those stocks which have been most manipulated for an advance, including the coalers, including Missouri Pacific and Kansas and Texas preferred, and some of the lately developed obscure stocks, such as Evansville and Terre Haute and the new North American stock. The dubious outlook for the money market was the impelling cause of the liquidation.

The call loan rate went to 2¼ per cent during the day, but dropped back to 2 per cent, partly due to the receipt of $500,000 decided at one of the banks for Australian gold arrived at San Francisco. There is no expectation, however, that any considerable relief in the money market will be escaped in the near future.

Heavy buying of Southern Pacific 4s was the feature of the railroad bond market. The tendency elsewhere was generally reactionary. Total sales, par value, $5,625,000.

Close—Money on call steady, 2@2¼ per cent; prime mercantile paper, 3½@4½ per cent; sterling exchange steady at decline, with actual business in bankers' bills at $4.86@4.86¼ for demand and $4.83¾@4.83¾ for sixty days; posted rates, 4.84½@4.85¼ and 4.88@4.88½; commercial bills, 4.83¾. Silver certificates, 62@62¾c. Bar silver, 62½c. Mexican dollars, 47¼c. Government bonds strong. State bonds inactive. Railroad bonds irregular.

NEW YORK STOCK TRANSACTIONS.

Description.	Sales.	High.	Low.	Closing.	Prev. Close.
Amn. Sugar	53,000	136¾	133¾	134¾	136¾
Do pfd	400	120¾	120	120	120
Amn. Tobacco ...	14,100	117¼	114¼	114¾	117¼
Amn. Tinplate...	13,100	69¾	66¾	66¾	69¾
Do pfd	7,900	100	93¾	97	97¾
Amn. Woolen ...	1,200	34¾	33¾	33¾	34¾
Amn. Smelting...	12,400	57¾	55¾	57¼	55¾
Do pfd	4,000	95¾	94	95¼	94¾
Am. Steel & Wire.	5,600	51¼	49	51¼	51¼
Do pfd	16,000	98	94½	97¼	94
Atchison	45,000	57	55¾	56¾	57¾
Do pfd	1,000	98	98	98	98
Atlantic Coast L.	1,000	150	150	150	150
Baltimore & Ohio.	2,400	94¼	92¾	93¾	94¾
Do pfd	1,000	98	98	98	98
Brooklyn R. T. ...	6,900	74¾	73¾	74¼	74¾
Canada Southern.	3,500	57¾	56¾	57¼	57¾
Can. Pacific	1,100	113¾	113	113¾	114¼
Can. Southern ...	3,500	57¾	56¾	57¼	57¾
Central of N. J.	1,000	210	210	210	210
Ches. & Ohio ...	1,700	40¾	39¾	40	40
Chi. & Alton	1,500	37¼	36¾	36¾	37¼
Do pfd	1,800	74¾	74¾	74¾	74¾
C. B. & Q.	125,800	147	144¾	145¾	146¾
C. & N. W.	1,700	177	177	177	176¾
C. M. & St. P. ...	30,000	169¾	167	167¾	169¾
C. & N. W. pfd ...	40,000	206	205	205	206
C. & E. I.	1,000	107	107	107	107
Can. Southern ...	3,500	57¾	56¾	57¼	57¾
C. C. C. & St. L.	1,000	75¾	75¾	75¾	76¾
Chi. & Erie	125,800	147	144¾	145¾	146¾
C. & N. W.	1,700	177	177	177	176¾
C. M. & St. P. ...	30,000	169¾	167	167¾	169¾
C. & N. W. pfd ...	40,000	206	205	205	206
C. & E. I.	1,000	107	107	107	107
Can. Southern ...	3,500	57¾	56¾	57¼	57¾
C. C. C. & St. L.	1,000	75¾	75¾	75¾	76¾
Cons. Gas (N. Y.)	4,600	204½	200	200	204½
Chicago Terminal.	400	16¾	16¾	16¾	16¾
Del. & Hudson ...	2,100	174¾	173¾	174¼	174¾
Del., L. & W. ...	1,000	290	290	290	290
Denver & R. G. ...	1,000	28	28	28	28
Do pfd	1,000	69	69	69	69
D. & R. G. pfd ...	2,000	93¾	93¾	93¾	93¾
Dist. Sec.	1,000	26¾	26¾	26¾	26¾
Erie	10,300	37¾	36¾	36¾	37¾
Do 1st pfd	6,000	64	63¾	63¾	64
Do 2d pfd	400	49¾	49¾	49¾	49¾
Federal Steel ...	45,600	47¾	44¾	47¾	49¾
Do pfd	151,600	94¾	89¾	94¾	91¼
G. & J. of Bergen	500	272	272	272	
Gen. Electric ...	2,400	211¾	208¾	208¾	211
Glucose	100	46¾	46¾	46¾	46¾
Do pfd	100	104	104	104	104
Gt. Northern pfd.	400	191¼	191¼	191¼	191¼
Hocking Valley ...	1,000	74¾	74¾	74¾	74¾
Do pfd	1,400	97	97	97	97
Int. Pump	900	39¾	39¾	39¾	39¾
Do pfd	1,000	95¾	95¾	95¾	95¾
Int. Paper	1,000	64¼	64¼	64¼	65¼
Ill. Central	13,100	132¾	130	132¾	130¾
Iowa Central	100	25¾	25¾	25¾	25¾
Do pfd	100	49¾	49¾	49¾	49¾
K. & T.	2,900	27¾	27¾	27¾	27¾
Do pfd	200	73¾	73¾	73¾	73¾
K. C. & So.	400	40¾	39¾	40¾	41¼
Do 1st pfd	200	85	85	85	85
L. & N.	25	24¼	24	24	24¼
Louis. & Nash. ...	8,800	91¼	89¾	90¾	91¼
Manhattan	4,000	116¾	116¾	116¾	117
M. K. & T.	1,900	29¾	29¾	29¾	30¼
Do pfd	2,000	64¾	64¾	64¾	64¾
Met. St. Ry.	12,900	169¼	162	162¾	169¾
Mex. Cent. (Ltd.)	2,100	18	17¾	17¾	18
Mobile & Ohio ...	1,000	77	77	77	77
Missouri Pac. ...	10,700	99¾	96¾	97	99¾
Mex. National ...	2,900	9	8¾	8¾	9
N. Y. Central ...	7,200	152¾	151¾	151¾	152¾
Nat. Biscuit	600	39¾	38¾	39¾	39¾
Northern Pac. ...	21,100	69¾	67¾	68¾	69¾
Do pfd	300	94	94	94	94
National Steel ...	12,300	47¾	45¾	47¾	47¾
Do pfd	3,500	101¾	100	101	101
Northwestern ...	1,000	214	214	214	214
Norfolk & Wes. ...	7,100	47¾	46¾	46¾	47¾
Do pfd	400	81	81	81	81
Ontario & W. ...	5,800	39¾	38¾	38¾	39¾
N. Y., Ont. & W.	7,700	32¾	31¾	32	32¾
National Lead ...	300	71¾	71¾	71¾	71¾
Do pfd	400	117	117	117	117
National Tube ...	12,100	106¾	105¼	105¼	106
Do pfd	700	106¾	105¼	105¼	106
N. Y. & N. H. ...	100	51	51	51	51
Ont. & W.	8,500	39¾	37¾	38¼	37¾
People's Gas	4,700	101¾	100	100¾	101
Penna. R. R.	1,000	90	90	90	90
Pacific Mail	400	40¾	40¾	40¾	40¾
Pullman	400	197	197	197	200
Pressed Steel Car.	600	71¾	71¾	71¾	71¾
Do pfd	100	94	94	94	94
Pere Marquette ...	200	58¾	58¾	58¾	58¾
Reading	4,200	54¾	53¾	53¾	55¼
Do 1st pfd	12,500	74¾	73¾	74¾	74¾
Do 2d pfd	1,000	67¾	67¾	67¾	67¾
Rep. Iron & Steel.	1,100	47¾	45¾	47¾	47¾
Do pfd	1,900	93	93	93	93
Southern Ry.	17,000	27¾	26¾	27¾	27¾
Do pfd	14,300	74¾	73¾	74¾	74¾
St. J. & G. I. ...	100	12	12	12	12½
St. L. & S. F. ...	1,000	75	75	75	75
Southern Pacific.	28,800	67¾	65¾	66¾	67¾
St. L. & S. W. ...	1,600	26¾	26¾	26¾	26¾
Do 1st pfd	4,000	65	64¾	64¾	65
Do 2d pfd	8,000	47¾	47¾	47¾	47¾
St. Paul	1,000	174¾	174¾	174¾	174¾
S. R. S. & I. ...	100	22	22	22	25
Do pfd	100	75	75	75	75
Texas Pacific ...	5,000	27¾	26¾	26¾	27¾
Texas Land	1,000	37¾	37¾	37¾	37¾
Twin City	2,000	98¾	98¾	98¾	98¾
Tenn. Coal & Iron	9,000	67¾	67¾	67¾	67¾
Union Pacific ...	44,700	113¾	110¾	111¾	113¾
Do pfd	9,100	86¾	85¾	85¾	87¾
Un. Bag & Paper.	100	11	11	11	11
Do pfd	100	71	71	71	70½
U. S. Rubber	100	21¾	21¾	21¾	20
U. S. Leather ...	7,400	13¾	12¾	12¾	13¾
Do pfd	1,000	78¾	78¾	78¾	78¾
U. S. R. & M. ...	8,800	51	49¾	49¾	51
Do pfd	18,500	84½	83¾	83¾	84¾
Wheeling & L. E.	6,900	17¾	17¾	17¾	17¾
Do 2d pfd	900	40	40	40	40
Consl. Tobacco ...	10,900	65¾	64¾	64¾	66¾
Do pfd	1,000	119	119	119	119
G. W. C.	600	4¾	4¾	4¾	4¾
Del. & Hudson ...	22,700	174¾	173¾	174¼	174¾
Del., L. & W. ...	2,100	290	290	290	290
Denver & R. G. ...	1,000	28	28	28	28
Do pfd	1,000	69	69	69	69
D. & R. G. pfd ...	2,000	93¾	93¾	93¾	93¾
Dist. Sec.	1,000	26¾	26¾	26¾	26¾
Erie	10,300	37¾	36¾	36¾	37¾
Do 1st pfd	6,000	64	63¾	63¾	64
Do 2d pfd	400	49¾	49¾	49¾	49¾
Federal Steel ...	45,600	47¾	44¾	47¾	49¾
Do pfd	151,600	94¾	89¾	94¾	91¼

*Decrease.

The general balance sheet of the North American company for Dec. 31, 1900, shows total assets of $17,538,700, including: Cash, $2,359,425; bills and accounts receivable, $890,743; stocks held, $4,381,-; bonds held, $1,000,000; real estate and contracts, $2,070,919, all of which are offset by the company's capital stock, amounting to $11,936,700, and bonds outstanding.

Foreign exchange was lower at the following figures in Chicago:

	Demand.	Sixty days.
Sterling—		
Actual	487	483¾
Commercial ...	486	483
Paris francs—		
Actual	5 17½	5 19¾
Commercial ...	5 18¾	5 20¾
Reichsmarks—		
Actual	95¼	94 9-16
Commercial ...	94 15-16	94 5-16

Closing prices on curb stocks in New York yesterday were as follows:

	Bid.	Asked.
American Bicycle	25¼	
Do pfd	26	27
Do bonds	74	78
American Bridge	70	73
Do pfd	93¾	95¾
Bay State Gas	¾	1
Central Air	20	30
Distilling Company of America	5¼	5¾
Do pfd	27¼	28
Electric Vehicle	28	30
Do pfd	30	40
Illinois Electric Vehicle	¾	1
Otis Elevator	32	32¼
Do pfd	92	93¼
Rubber Goods Mfg. Co.	22½	23
Do pfd	70	75
Royal Baking Powder pfd	95	98
Standard Oil	704	705
U. S. Cast Iron Pipe	30	32
Do pfd	32	35

Local Stock Sales.

Sales on the Chicago Stock Exchange yesterday were as follows:

	Shares.	High.	Low.	Close.
American Linseed	570	35¾	35¼	35¼
Do pfd	1,000	85¾	85¾	85¾
American Sheet Steel pfd.	970	81¼	78¾	81¼
American Tinplate pfd.	10	97	97	97
Canal and Dock	10	27	27	27
Chicago City Railway	235	235	235	235
Chicago Edison	295	144	138¾	138¾
Do pfd	130	55¼	55	55
Diamond Match	12	139	139	139
Lake St. Elevated	3,915	15¾	15¼	15¾
Metropolitan Elevated pfd	61	80½	80½	80½
National Biscuit	1,740	39¾	39¼	39¾
Do pfd	20	94	94	94
National Carbon	900	18¼	16	16¼
Do pfd	50	84	84	84
Northwestern Elevated ...	2,500	85	84	84¾
Do pfd	121	85	85	85
Shelby Steel Tube	150	9¼	9	9¼
Street's Stable Car	10	20¼	20¼	20¼
Union Elevated	97	20	20	20¼
West Chicago	285	101¾	100¾	101¾
Western Stone	20	38½	38½	38½

BONDS.

$1000 Lake Ine 5s..	75¾	$4000 W C 1st Mtg	
3000 do	57	5s	110¾
1000 do	57	7000 Chi Gas 5s..	107¼
1000 do	58	2500 Lake Sh 5s..	104
1000 do	57¾	30000 do	104¾
1000 do	57¾	5000 Pear Taft 5s..	102
12000 N W 2d 5s ..	104¾		

Clearings at the larger cities yesterday and a week ago were:

	Feb. 18.	Feb. 11.
New York	$130,585,322	$116,726,709
Chicago	23,076,572	22,427,841
Boston	16,093,170	17,448,340
Philadelphia	13,152,641	9,703,188
St. Louis	7,063,158	7,446,244
Baltimore	3,067,690	2,524,539

New York exchange sold yesterday as follows: Chicago, 10c premium; St. Louis, 10c discount bid, per asked.

STOCK MARKET IS DEMORALIZED

General List Pounded Down by Bears, Although Steel Preferred Makes Big Gains.

[BY E. W. HARDEN.]

NEW YORK, Feb. 18.—[Special.]—Demoralization reigned in the stock market today, particularly during the last hour's trading, and, while there was some support given the active stocks just before the close, the list closed well below Saturday's figures except in the case of preferred issues of the steel companies and a few specially railroad stocks. The decline in the common shares of the steel companies was particularly marked and it was all the more regrettable that the fresh buying of preferred stocks were moving up while the common declined.

Steel and Wire common, after a sharp recovery the last quarter hour, closed ¼ point off, while the preferred gained 3½ points; Tinplate common lost 2 points, while the preferred gained 4 points; Steel Hoop common lost 3¼ points, while the preferred gained 4½ points; and Federal Steel common lost 2¾ points and the preferred gained 5¼ points. The sharp gains in the preferred issues did not represent all the early advance, the closing being nearly instantaneous with a 2 to 5 points below the day's high figures.

There were two contributing causes to today's demoralization in stocks. The general weakness in the market was due primarily to the unfavorable bank statement of Saturday and the practical certainty that within a short time rates for call loans will be sharply advanced. The gain in the preferred issues in opposition to the declines in the common shares of the steel companies was the result of intimations from high quarters that in the pending consolidation of steel interests the preferred issues will be better cared for than the common.

When the giant steel companies were formed it was understood that the preferred issues, which they represented the cash assets of the properties acquired, the common shares representing to a large extent prospective earnings. The big interests which will be in control of the steel industry when the pending consolidation is finally effected do not care to saddle the new corporations with an enormous capital stock, representing in the exchange this watered stock's promoters.

It is said the hitch in the negotiations and the delay in making an announcement of the details in the plans are due to the difference of opinion as to the basis on which the common stock will be received.

Since the beginning of the year loans of the associated banks of New York have increased $120,000,000, of which nearly one-half has been shown in the last three weeks. The consolidation of railroads which have already practically been effected have called for large sums of money, and there is a probability that still further sums will be required in putting other deals through. Until a formal announcement is made there is likely to be a continuation of the uncertainty which now exists on the part of holders of stocks, several of which the market will be liable to violent fluctuations. A great many traders in stocks are protesting their friends of stop-loss orders, a few of which were uncovered in today's decline.

IN THE NEW YORK MONEY MARKET.

General Tendency of Cash and Securities in Wall Street.

NEW YORK, Feb. 18.—Today was one of active speculative liquidation in the stock market. The bears took an active part in the day's proceedings, both by short selling and by manipulation for the decline, offering prices down boldly.

Besides, the extraordinary movement in the steel stocks there was a weakness shown by the new Toledo, St. Louis and Western stocks, St. Louis and San Francisco second preferred, Illinois Central, Lake Erie and Western preferred, Amalgamated Copper, and Consolidated Gas. There was evidence of continued activity on the part of bear pools in Burlington, and the other grangers showed some sympathy at one time.

In the steel stocks it was clear speculators were attempting to adjust prices to the supposed terms of exchange of the existing securities into the stock of the new company. This was shown by extraordinarily buoyant and the common stocks showed signs of demoralization.

In the general list the market ran all the way from 1 to 3½ points, the wider losses being among those stocks which have been most manipulated for an advance, including the coalers, including Missouri Pacific and Kansas and Texas preferred, and some of the lately developed obscure stocks, such as Evansville and Terre Haute and the new North American stock. The dubious outlook for the money market was the impelling cause of the liquidation.

The call loan rate went to 2¼ per cent during the day, but dropped back to 2 per cent, partly due to the receipt of $500,000 decided at one of the banks for Australian gold arrived at San Francisco. There is no expectation, however, that any considerable relief in the money market will be escaped in the near future.

Heavy buying of Southern Pacific 4s was the feature of the railroad bond market. The tendency elsewhere was generally reactionary. Total sales, par value, $5,625,000.

Close—Money on call steady, 2@2¼ per cent; prime mercantile paper, 3½@4½ per cent; sterling exchange steady at decline, with actual business in bankers' bills at $4.86@4.86¼ for demand and $4.83¾@4.83¾ for sixty days; posted rates, 4.84½@4.85¼ and 4.88@4.88½; commercial bills, 4.83¾. Silver certificates, 62@62¾c. Bar silver, 62½c. Mexican dollars, 47¼c. Government bonds strong. State bonds inactive. Railroad bonds irregular.

NEW YORK STOCK TRANSACTIONS.

Description.	Sales.	High.	Low.	Closing.	Prev. Close.
Amn. Sugar	53,000	136¾	133¾	134¾	136¾
Do pfd	400	120¾	120	120	120
Amn. Tobacco ...	14,100	117¼	114¼	114¾	117¼
Amn. Tinplate...	13,100	69¾	66¾	66¾	69¾
Do pfd	7,900	100	93¾	97	97¾
Amn. Woolen ...	1,200	34¾	33¾	33¾	34¾
Amn. Smelting...	12,400	57¾	55¾	57¼	55¾
Do pfd	4,000	95¾	94	95¼	94¾
Am. Steel & Wire.	5,600	51¼	49	51¼	51¼
Do pfd	16,000	98	94½	97¼	94
Atchison	45,000	57	55¾	56¾	57¾
Do

IC NOTICE
VEN that at a meeting of the
ors of the North Chicago Street Rail-
y, held at the General Offices of
the City of Chicago, on Tuesday,
January, A. D. 1901, a resolution
animously adopted and duly passed
erein and whereby the said Board
ted to exercise the option to said
by given in and by each of the
nafter described to pay at their
Illinois, on April 1st, A. D. 1901,
d interest which then may be
wful money of the United States,
scribed certificates of indebted-
nding, issued by said North Chi-
oad Company, pursuant to resolu-
rd of Directors. The said cer-
reat at the rate of six per centum
able semi-annually, on the first
and July in each year, and mature
nuary 1st, 1915, with the option
however, to the Railroad Com-
on sixty days' notice, published
indebtedness issued by said North Chi-
Road Company, pursuant to resolu-
rd of Directors. The said cer-
reat at the rate of six per centum
able semi-annually, on the first
and July in each year, and mature
nuary 1st, 1915, with the option
however, to the Railroad Company
on sixty days' notice, published
ful money of the United States,
scribed certificates of indebted-
nding, issued by said North Chi-
oad Company, pursuant to resolu-
rd of Directors. The said cer-
reat at the rate of six per centum
able semi-annually, on the first
and July in each year, and mature
nuary 1st, 1915, with the option
however, to the Railroad Company
on sixty days' notice, published,

FIND BOORE STOLE WATER

JURORS CONVICT CONTINENTAL PACKING SUPERINTENDENT.

Verdict of Petty Larceny, Missing the Graver Offense by Only Five Cents—Judge Tuley Fixes Bond at $5,000 and Sets Hearing of Argument for New Trial for March 1—Case Against T. G. Thompson to Be Called Tomorrow.

Harry Boore, superintendent of the Continental Packing company, was found guilty yesterday of stealing water from the city. The value placed by the jury on the stolen water was $14.96, and it was by the narrow margin of five cents that Boore escaped being convicted of a penitentiary offense. Though the punishment for petty larceny, which is the offense of which Boore was convicted, is comparatively light, the city authorities are pleased at the outcome, and they manifest the greatest confidence in being able to defeat any efforts of the defense to reverse the verdict.

The verdict was reached by the jury early on Saturday night, and, according to instructions from Judge Tuley, it was sealed until the opening of court yesterday morning. Boore, the defendant, and his attorney, W. S. Forrest, were on hand and both appeared confident of a favorable result. Assistant State's Attorney Barnes, who had conducted the prosecution, came in shortly and the verdict was read. It stated that Boore was found guilty of stealing 187,000 gallons of water from the city, the value of which was placed, as stated, at $14.96.

Bail Fixed at $5,000.

Mr. Forrest made immediate application for bail, which was granted in the sum of $5,000. Within an hour the bonds were signed by Thomas Wells, the President of the Continental Packing company, and Frederick J. Squibb, Attorney Forrest made a motion for a new trial, and the argument was set for March 1. Three additional indictments are hanging over Boore, but it is improbable that they will be pushed, at least until the end of the present case is reached.

Boore will be sentenced on Friday, March 1, if the motion for a new trial is not granted. Under the law he is liable to be fined $100 or be imprisoned a year, or both.

Another Case Tomorrow.

Three cases growing out of the investigation last fall are still pending. One in which T. G. Thompson, superintendent of the Chicago Hair and Bristle company, is accused will be called for trial tomorrow in Judge Tuley's court. The charges of conspiracy to secure false returns of water used against Thomas E. Miller, superintendent, and Jacob Hoelle, engineer, of the International Packing company may be brought up within a few days. In these cases the State's Attorney's office is not sanguine of success.

BAILIFF REPRIMANDED IN COURT

W. B. Brainerd, Suspended Friday Because of Complaints Made by Jurors, Lectured by Judge Holdom.

W. B. Brainerd, a bailiff in Judge Holdom's court, who was suspended by Sheriff Magerstadt on Friday because of complaints made against him by members of the jury which acquitted August Becker of the murder of Matthias J. Schillo, was reprimanded in open court by Judge Holdom yesterday morning. The suspension is still in force, and the reprimand practically makes the reinstatement of Brainerd impossible. The court found from an investigation made on Friday afternoon, the results of which were made public in the order promulgated during the morning, that Brainerd had not talked with the jurors before they had reached a verdict. He found that after the verdict had been signed and sealed Brainerd had said to one or more of the jurors that he thought the court would not like the verdict and told them that they still had a right to change it. The court found this conduct could not be tolerated.

MARRIAGE LICENSES.

THE COUNTY CLERK ISSUED PERMITS TO wed to the following couples yesterday, the parties living in Chicago where no place of residence is given:

	Age.
Albert F. Watson, Laura M. Coates	21—21
Julius F. Smietanka, Mary Barszynski	28—20
John Hansen, Hannah Andersen	27—40
Ferdinand Chlum, Philomena Hosek	24—20
Oliver L. Dilworth, Martha A. Lindenau	26—22
Charles Warburton, Anna V. Warburton	41—21
Mathias Mayer, Maggie Wobbelsmann	21—21
Edward T. G. Weber, Josephine Burson	24—24
Thomas J. Porter, Radina, Wis.; Martha Jane Bell	24—21
Joseph Sradzia, Aloisia Kucsinskalcse	26—22
Frank M. Barta, Mary Davis	21—19
Gerhard Heidel, Sophia Kopf	27—21
Frank J. Pilling, Florence J. Campbell	25—23
Jacob Gelt, Cassie A. Snyder	21—19
Peter Seiler, Anna Pakle	24—20
Patrick J. Corbett, Margaret Hogan	37—32
Ernest Deutscher, West Hammond, Ill.; Anna Bonge, same	24—21
Charles C. Brodley, Minnie M. Ryan	32—30
Antoni Paszkowsky, Martha Michalska	25—19
Giuseppe Antonio Catapano, Maria Carracio	25—19
John Rebeck, Mary Dobrovska	24—19
William R. Hancks, Selma Lammotch	26—21
Frank Johnson, La Grange, Ill.; Annie Kliesen, same	24—24
Antonin Jadlicka, Mary M. Zelenka	46—37
Frank Dolezal, Stella Marek	21—19
Joseph Stupka, Barbara Horejsa	44—31
George W. Golken, Marion, Ind.; Mary Mormon	24—23
Thomas Smitny, Mary Nerad	30—19
Mark Brain, Gertrude Weisberg	27—22
John W. Schaefer, Anna Bauer	27—22
George E. Cook, Elgin, Ill.; Una Howell, Evanston, Ill.	29—23
Herman Hardt, Sarah A. Goughnour	28—23
Jacob Gardner, Fanny Leibowitsch	51—50
Nickolas Ettenis, Alice Ouwings	23—21
Frank Kuta, Mary Kuta	22—21
Anton Vodak, Carrie Silhanek	23—21
Edward J. Kenny, Margaret O'Brien	23—21
John Gallagher, Nellie Hynes	24—21
Harry C. Stafford, Dollie Firgle	21—18
James W. Woodworth, Catherine A. Northam	37—33
George Washington, Rosa Berry	46—21
Herbert L. Swift, Bernice Josslyn	23—21
Bernard Carroll, New Lenox, Ill.; Mary Landlon, same	25—23
Harry Hervesen, Rebecca Levin	27—18
Edward Schmidt, Augusta Gabarreset	21—21
J. C. Edward Conoser, Jennie A. Thompson	28—24
Josef Kraemer, Eda Schultz	24—23
Frank Matson, Martha Dumke	24—20
Graeme F. Castle, Ruby A. McNaught	26—24
Henry Deblieck, Maryanna Annaert	32—24
Lloyd Joseph Lydia Schwartz	24—21
James B. Verrall, Wilmette, Ill.; Florence R. Trowbridge, same	29—24
William Clasen, Carrie L. Egdorf, Monee, Ill.	26—26
Edward Sime, Nora Cranmer	26—18
Charles Velenc, Anna Stanek	22—19
Harry S. Welsh, Bertha M. Livings, Blue Island, Ill.	31—25
Frederick J. Mary Harding	40—40
Philip Lahey, Katherine Cummings	22—20
Richard Taylor, Clara W. Bruce	54—53
Alex Schiller, Clara Steinbeiss	24—21
Otto Dek, Hulda Larson	24—24
John W. Anderson, Estella A. Nilson	29—24
William Fleiss, Katie P. Beckley	24—21
Alois J. Simon, Mary Janka	21—17
Peter K. Sorensen, Clara Wunderlich	40—31
Edward Sullivan, Kittie Massengale	22—20
Thomas Lyman, Alice Carroll	30—28
Edward Moberg, Eda Isaacson	21—23
Edward Gleason, Lottie Guarnaccio	30—21
Thomas O'Connell, Agnes O'Grady	30—27
John Coleman, Nellie M. Witt	31—26
William Zinke, Hattie Freitag	22—19
George Rudman, Christine Winters	22—19
William Cross, Marie Cleary	23—19
Antonio Tesso, Giulia Desimone	22—19
John Hemenway, Riverside, Ill.; Emma F. Bergstedt, same	26—26
Peter Vito, Mary E. Carter	21—19
Peter Vito, Mary E. Elfridge	21—19
Hugh Steele, Mary Holman	24—19
William Barfield, Ida Sauter	24—21
Frank Zeleny, Mary J. Smith	22—22
Francis F. Whitson, Mary Johnson	28—26
Walter L. Dennis, Florence V. Creek	24—22
Richard Beach, Annie Wickman	44—22

REAL ESTATE TRANSFERS.

REAL ESTATE TRANSFERS FILED FOR RECord on Monday, Feb. 18, 1901:

Harrison-st., between State and Central Park-ave., s r, 166x125. Feb. 11 [George D. Richey et al., by M. in C., to George F. Miller]. same

Colorado-av. same, n r, 20x187. Feb. 11 [William E. Gehring et al., by M. in C., to Thomas J. Porter]. Radina, Wis.; Martha Jane Bell. same

Congress-st., 15 w of St. Louis-av., s r, 25x125. Feb. 11 [William S. Gooding et al., by M. in C., to George F. Miller]. same

Chicago-trona, 140 n of S. 40th-av., n r, 17x78. Jan. 31 [Joseph Snyder et al., by M. in C., to Fred H. Barthelmeh]. same

S. Ravenswood-pk., 238 s of Lawrence-av., w r, 81x324, incumbrance $4,500, revenue $1,000 [George Harmann to George W. Young]. same

West-st., 25 n of Belmont-av., s r, 50x130. Feb. 16 [estate of Celia Grasale to Annie M. Byrne]. same

Belden-st., 15 e of Halsted-av., s r, 25x125. Feb. 13 [Thomas Rankin to August Ricke]

Humboldt-blvd., 49 w of Washtenaw-av., s r, 48x160 and other property, revenue $2. Feb. 16 [Sarah E. Reid to Pamelia F. Barker]. same

Wood-st., 156 n of Wabansia-av., w r, 24x122, Jan. 22 [J. Shaw to J. Niemczyk]

Division-st., 115 e of Dearborn-av., n r, 40x100. Feb. 16 [Jennie S. Thomas to Sarah C. Watts]

Elizabeth-st., 200 n of Grand-av., s r, 25x125, incumbrance $6,000. Feb. 16 [Jane E. Amdal to Mary Venn]. same

Polk-st., 404 s of Rockwell, s r, 40x132. Feb. 15 [Chicago, Rock Island and Pacific Railway to C. B. and Q. R. R. Co.]

Fifth-pl., 118 w of Hoyne-av., n r, 24x125. Feb. 16 [Frank Frenpal to Frank Stelchal]

93d-st., 90 w of Escanaba-av., n f, 25x126. June 23, 1900 [E. D. Tobin to R. D. Duggan]	1,400
Albany-av., 221 s of Grand, s f, 51x299. Feb. 15 [Lala N. Delfosse to John M. Mackey]	7,500
Calumet-av., 233 s of 46th-st., w f, 25x125; more or less, incumbrance $8,500, revenue $16. Sept. 17, 1900 [John H. Colvin to Maurice Curran]	
Harding-av., w cor Belle Plaine, e f, 100x132. Jan. 23 [Bankers' National Bank to Louis M. Nelson]	16,000
Oakley-av., 330 s of Potomac, e f, 24x125, revenue $1.50. Nov. 10, 1900 [J. Hill to Leopold Hill]	1
Lexington-st., 180 w of Douglas-blvd., s f, 25x124½. Feb. 16 [Thomas J. Doyle to Marcia M. Morton]	9,000
22d-pl., 222 e of Lincoln-st., s f, 24x100. Jan. 25 [D. Pinkall to A. Buettner]	1,400
Dearborn-st., 50 n of 43d-st., e f, 50x100. Feb. 16 [H. Frank to John Thiele]	3,200
Fremont-st., 224 n of Addison-av., w f, 22x120. Feb. 16 [John V. Le Moyne to Wilmot D. Skeeling]	2,000
46th-st., 170 e of Woodlawn-av., s f, 64x113, and other property. Jan. 29 [Wm. Harvey quitclaims to Della B. Crossett]	9,000
Harvard-st., 126 w of Sacramento-av., s f, 25x124. Feb. 16 [A. C. Campbell to Thomas M. Gough]	4,500
Peoria-st., 173 s of 64th, e f, 26x124. Feb. 12 [James W. Stinss to Rudolph C. Lange]	5,800
Evanston-av., 175 n w of Wilson, s w f, 25x72, and other property. Jan. 22 [Wm. Deering to Frank T. Brown]	5,613
Evanston-av., 350 n w of Wilson, s w f, 25x72. Jan. 24 [Wm. Deering to Frank T. Brown]	1,500
Fletcher-st., s w cor Paulina, n f, 48x125, revenue $1.50, incumbrance $1,500. June 18, 1900 [Mary S. Chowen and husband to Miss Annie Ball]	1
26th-st., 47 w of Washtenaw-av., s f, 24x124. Feb. 15 [Joseph Hovrey to Joseph Hovrey]	1,700
Shields-av., 200 s of 55d-st., e f, 75x133. Feb. 16 [Theo. M. Bulson to Geo. K. Bulson]	2,000
State-st., 125 s of 48d-pl., e f, 25x100, and other property, revenue $2. Feb. 16 [Dorothea Hoffmeth, heirs] [et. to Geo. Hoffmann]	1
65th-pl., 310 w of Washington-av., n f, 40x125. Incumbrance $12,000, revenue $10. Feb. 16 [Catherine B. Snyder and John W. to Calvin S. Smith]	22,000
Calumet-av., 199 n of 94th-st., e f, 25x124. Feb. 16 [Albert C. Heibrig to Andrew Westerlund]	1,350
Paulina-st., 70 n of 64th, e f, 25x125. Jan. 28 [Geo. E. Belfry to Sam'l R. Sallinger]. Premises 8567 Prairie-av., 104x125. Feb. 6 [Sarah E. Reid to Pamelia F. Barker]	5,000
Winchester-av., 842 s of Leland, e f, 25x152½, incumbrance $3,000. April 29, 1900 [Frank R. Kirkham to Adolph Spielmann]	5,000
Sinnott-pl., 163½ w of Center-av., n f, 24x87. Jan. 23 [Mary L. Venn to Jess J. Amdal]	2,500
Morgan-st., 177 n of Congress, e f, 25x100. Feb. 4 [C. A. Washburn to Wm. Gleason]	2,800
Wood-st., 156 n of Wabansia-av., w f, 24x122. Jan. 22 [J. Shaw to J. Niemczyk]	1,500
Division-st., 115 e of Dearborn-av., n r, 40x100. Feb. 16 [Jennie S. Thomas to Sarah C. Watts]	2,500
Elizabeth-st., 200 n of Grand-av., s f, 25x125, incumbrance $6,000. Feb. 16 [Jane E. Amdal to Mary Venn]. same	9,500
Polk-st., 404 s of Rockwell, s f, 40x132. Feb. 15 [Chicago, Rock Island and Pacific Railway to C. B. and Q. R. R. Co.]. same	5,000
18th-pl., 118 w of Hoyne-av., n f, 24x125. Feb. 16 [Frank Frenpal to Frank Stelchal]	4,000

BUILDING PERMITS.

THE FOLLOWING PERMITS WERE ISSUED by the Building department yesterday:

N. W. cor. Irving-park-blvd. and Kedzie-av., 1-story brick addition, 781 Clybourn-st. $ 2,000

Henry Vielehr, 2-story frame flat, 3673 N. Hermitage-av. 3,000

W. Barkemeier, two 2-story frame flats, 642-644 Byron-st. 3,600

H. Lefelaer, 2-story frame flat, 712 Nelson-st. 1,200

F. L. Kollberg, 2-story brick flat, 818 La Moyne-av. 8,000

Schlitz Brewing company, 2-story brick store, 262 Armitage-av. 6,000

Phillip Hirne, 1½-story brick cottage, 61 Cross-st. 1,800

H. J. Hansen, 1-story frame cottage, 1918 Thomas-st. 1,300

George B. Rowe, 2-story brick flat, 2588 Fulton-st. 1,800

Florence Turner, 1-story frame store, 541 W. 60th-st. 2,000

J. C. McFarland, 2-story brick factory, 2701 5th-av. 15,000

M. J. Whittaker, 2-story brick apartment building, 3324 Hoyne-av. 5,700

Fryer, 1-story brick cottage, 4547 Aberdeen-st. 1,500

George Walsh, 3-story brick flat, 3622 St. Lawrence-av. 4,500

W. O. Malla, 1½-story frame cottage, 815 54th-pl. 2,200

Miss M. Casey, 2-story brick flat, 1965 Lexington-st. 6,000

A. M. Dickey, 2-story brick flat, 621 Aversav. 4,000

NEW INCORPORATIONS.

THE SECRETARY OF STATE AT SPRINGfield yesterday licensed the following corporations:

Marquette Catering company, Chicago; restaurant business; capital stock, $5,000. Incorporators, Harry A. Green, M. E. Sullivan, Warren Bush.

Provision News company, Chicago; capital, $15,000; printing and publishing; incorporators, William Bine, Edward P. Sullivan, William H. Voris.

Mills Lumber company, Decatur; capital, $40,000; lumber business; incorporators, Joseph Mills, Albert Goodman, J. E. Shellabarger.

Manufacturers' Audit company, accounting and auditing business; capital stock, $25,000; incorporators, Henry D. Howe, Donald H. Mann, and William S. Jameson.

Gordon Clothing company, Galesburg; capital, $10,000; mercantile business; incorporators, J. H. Gordon, F. C. Gordon, R. C. Gordon.

Streeter-Kallgren Stone company, Grant Park; capital, $10,000; dealing in coal, lumber, and building materials; incorporators, George M. Bennett, John Kallgren, Hiram Streeter.

Enterprise bottling works, Galesburg; name changed to Galesburg Manufacturing company; capital stock increased from $5,000 to $10,000.

McLean Bros., Chicago; name changed to Automatic Hung company; object changed to manufacture bungs and brewers' supplies.

TRIBUNE READY REFERENCE DIRECTORY.

Accountants.

WILLIAM KENDALL, ACCOUNTANT—ROOM 817, 145 La Salle-st. Main 2376.

Appraisers of Fire Losses.

Murdoch Campbell, 115 Monroe-st. Tel. Cent. 1160.

Art, Beveled, and Stained Glass.

The Flanagan & Biedenweg Co., 87 to 63 Illinois-st.

Artistic Picture Frames.

F. A. BRYDEN & CO., 321 Wabash. Tel. H. 1957.

Assayers and Analytical Chemists.

DICKMAN & MACKENZIE, 1104 Rookery. H.2560.

Bakery Goods.

Ask your grocer FOR BRICE'S STAR BREAD. PALM'S HOME BAKERY, 379-81 W. Harrison.

PIPER'S MA-MA BREAD. Like mamma made it.

Birds and Taxidermy.

KAEMPFER'S BIRD STORE. 83 State-st.

Building, Curb, and Sidewalk Stone.

Charles L. Boyd, Receiver, 805 Chamber of Com.

Butchers' Supplies, Refrigerators, Etc.

Paul J. Daemicke Co., 240 E. Lake. Tel. M. 8778.

Buyers of Old Gold and Silver.

LIPMAN, 99 Madison. Cash for all precious metals.

Campaign Badges and Medals.

S. D. CHILDS & CO., 140 Monroe-st.

Candies.

GUNTHER, C. F., Bonbons and Chocolates. Send for wholesale or retail catalogue. 212 State-st.

Cleaners and Dyers.

COOK & McLAIN, 80 Dearborn. M. 3047. Oak. 839.

KENNEY & GAGE, Dyers and Cleaners. 3 stores: 156 Illinois, 126 Dearborn, 806 W. Mad.

Detectives and Agencies.

MOONEY & BOLAND, Detective Agency, Chicago and New York. Stock Ex. Bldg. Main 2693.

The Thiel Detective Service Co. Offices in principal cities of U. S., Canada, and Mexico.

Druggists.

DYCHE'S PRESCRIPTION DRUG STORE—N.W. cor. State and Randolph-sts. Tel. Central 2554.

Druggists', Store, and Office Fixtures.

J. RIEWIG, 206-10 Randolph. Tel. Main 3750.

Facial Blemishes.

All the VERY latest scientific treatments, electrolysis, etc. MRS. FRANCIS, Cent. Music Hall.

Birthmarks, hairs, moles, freckles removed to stay Hattie G. Stolhand, electrician. 52 McVicker's.

Fire and Liability Insurance.

SHIPMAN & WAYNE, 186 La Salle-st. Tel. M. 4428.

Florists.

JOHN C. SCHUPERT & CO., S. W. COR. MONroe-st. and Wabash-av. Telephone Main 2262.

Gas and Electrical Fixtures.

E. BAGGOTT CO., 169-171 E. Adams-st.

Grocers (Wholesale and Retail).

JOHN SEXTON, 20 AND 22 STATE-ST., LARGest and lowest priced house in Chicago.

Illustrator and Designer.

YATES, 500 Lakeside Bldg., 216 Clark-st.

Liquid Hair Soap.

Keeps hair from turning gray, removes dandruff, etc. Mme. M. Hessler, specialist for the growth of hair. Marshall Field Annex, Room 930-934.

Loan Offices.

ABE LIPMAN, 99 MADISON. Private entrance. TOM N. DONNELLY & CO., 118 Dearborn-st.

Mandolin and Guitar Instruction.

S. Tomaso, Central Music Hall, Randolph & State.

Millinery.

Chicago agent for J. H. Conselly, New York. Maison Nouvelle, 310 Wabash, Auditorium.

Opticians.

BEEK, 22 Washington. Eyeglasses, artificial eyes.

BOERLIN CO., LOUIS, 88 Washington-st.

BORSCH & CO., scientific opticians, 103 Adams.

MANASSE, L., Tribune Building, 88 Madison-st.

Paints.

Ready Mixed, Successful, Durable. The National Fireproof Paint Co., 40 Dearborn-st.

Parquet and Hardwood Floors.

E. B. MOORE & CO., 46 Randolph. Tel. M. 778.

Patent Lawyers.

MILO B. STEVENS & CO., 163 Randolph-st.

Printers and Binders.

RYAN & HART CO., 22 and 24 Custom House-pl.

Rubber Stamps, Seals, Stencils, Etc.

C. L. SAFFORD, 177 Madison. Tel. M. 2057. Catalog.

Shorthand and Typewriting.

Gregg's Shorthand School, 67 Washington-st.

TRIBUNE READY REFERENCE DIRECTORY.

Stationers, Printers, Blank Book Makers

GEO. E. COLE & CO., 86 and 88 Dearborn-st.

Talking Machines.

PHONOGRAPH EXCHANGE, 73 5TH-AV.

Trusses, Deformity Apparatus.

Dr. Wolferts, 60 5th-av., rupture and deformity specialist; expert truss fitter. My new improved appliances cure positively all ruptures and deformities. Trusses, $1 to $15. Open Sundays till noon.

Uniforms and Society Goods.

G. F. FOSTER, SON & CO., 174 Madison-st.

SITUATIONS WANTED—MALE.

Bookkeepers and Clerks.

SITUATION WANTED—YOUNG MAN, 18 YEARS of age, good education, living at home, desires a position in an insurance office; wages $7 per week to start. Address A 802, Tribune office.

SITUATION WANTED—BY EXPERIENCED office man, as bookkeeper or stenographer, with best of city references. Address A 821, Tribune.

SITUATION WANTED—YOUNG MAN, 25; ENERgetic, good address, experienced in shoe business. Address A 805, Tribune office.

SITUATION WANTED—YOUNG MAN OF 20; experienced office work; rapid and accurate; good penman; references. Address H S 958, Tribune.

SITUATION WANTED—BOOKKEEPER AND cashier; experienced, good penman; rapid, accurate, honest, and reliable. A 873, Tribune office.

Salesmen, Solicitors, Etc.

SITUATION WANTED—WITH SOME GOOD wholesale dry goods house as salesman; eight years on road; good record; furnish bond any amount; will accept March 1. Address A 815, Tribune office.

SITUATION WANTED—BY YOUNG MAN; EXperience, all-around salesman; willing to work for small compensation if good chance to advance. Address A 826, Tribune office.

SITUATION WANTED—BY DOCTOR WITH ADvertising specialist or as traveling salesman; drugs preferred. Address A 817, Tribune office.

Boys.

SITUATION WANTED — BY YOUNG MAN OF 17, nights. Address H V 749, Tribune office.

Trades.

SITUATION WANTED—BY A THOROUGHLY practical mechanic of long experience on fine machine and tool work; am considered an expert on new and experimental work; would be willing to accept contracts and guarantees results; can furnish proof of superior ability at liberty March 1. Address V 362, Tribune office.

SITUATION WANTED—INSIDE PAINTER, calciminer, plasterer, paperhanger, seeks employment. Address A 814, Tribune office.

SITUATION WANTED—ELECTRICIAN AND wireman. A 1 references. A 843, Tribune office.

House Servants.

SITUATION WANTED—MAN WANTS HOUSE work; city or country. M. DINGER, 210 Maxwell.

SITUATION WANTED—BY FIRST-CLASS BUTler. HENRY NESBETT, 166 20th-st.

Stenographers.

SITUATION WANTED — BY EXPERIENCED stenographer and general office woman; rapid and accurate; reasonable salary. Address A 807, Tribune office.

Miscellaneous.

SITUATION WANTED—BY A RESPECTABLE and trustworthy man, as housemaid, private family work or as messenger and janitor; can furnish best of city reference; sober and perfectly reliable. Address MARTIN JOHNSON, F.-O. Box 542, Blue Island, Ill.

SITUATION WANTED—YOUNG MAN, 19 years, will do any kind of work; plumbing preferred; experienced; South Side; $8. Address A 815, Tribune office.

SITUATION WANTED—AMBITIOUS, YOUNG man, 25; good address and experience, where attention to duties will merit advancement. Address A 806, Tribune office.

SITUATION WANTED—BY YOUNG COLORED man, handy at anything; houseman or porter; good references; fair wages. Address G. L. LINDSEY, 1211 State-st.

SITUATION WANTED—YOUNG PENMAN, TO get writing to do evenings at home. Address A 872, Tribune office.

SITUATION WANTED—BY YOUNG SWEDISH man, handy with anything; A1 references. Address A 833, Tribune office.

SITUATION WANTED — BY FIRST-CLASS porter; restaurant or saloon. A 839, Tribune.

SITUATIONS WANTED—FEMALE.

Bookkeepers and Clerks.

SITUATION WANTED—ADVERTISING CLERK desires to locate with house where knowledge of newspaper rates, etc., will be an advantage; if first-class as figurer and capable of taking full charge of office; references. Address MISS "C.," P. O. Box 586, Chicago.

SITUATION WANTED—THOROUGHLY QUALified lady stenographer and typewriter; experience; bookkeeping desired. Address A 808, Tribune.

Domestics.

SITUATION WANTED—GENERAL HOUSEwork, chambermaid or laundress. 333 N. Franklin-st., 2d floor.

SITUATIONS WANTED — A LADY AND daughter will give references for good home in American family. Address 224 E. 53d-st., 4th flat.

SITUATION WANTED—COLORED GIRL; 1ST-class cook, housework; no washing; state wages. Address A 803, Tribune office.

SITUATION WANTED—AS COOK, WITHOUT washington or ironing; steady person; with references. Call 3216 Indiana-av.

SITUATION WANTED—BY RESP. GERMAN girl, general housework, in small family. Please address, stating wages given, A 850, Tribune office.

SITUATION WANTED—BY EXPERIENCED colored girl; private family; references. Call or write, 158 E. 18th-st., 1st flat.

SITUATION WANTED—FIRST-CLASS WOMAN cook, good plain cooking; references. 240 41st-st., near Cottage Grove-av.

SITUATION WANTED—BY YOUNG GERMAN girl for light housework. ANNIE DENMICK, 1062 W. 12th-st.

SITUATION WANTED—SECOND OR GENERAL housework; private family of 2 or 3; colored. E. SMITH, 3200 Armour-av., top flat.

SITUATION WANTED—GIRL; FIRST-CLASS cook and laundress. Apply 3627 Indiana-av.

SITUATION WANTED—EXPERIENCED GIRL; housework or cooking. 3308 Cottage Grove-av.

SITUATION WANTED—2 SWEDISH SISTERS; plain cook and second. 3308 Cottage Grove-av.

SITUATION WANTED—GENERAL HOUSEwork. Call at 4784 State-st., 2d floor.

SITUATION WANTED—MIDDLE-AGED WOMan; general housework. 2014 So. Park-av.

Housekeepers.

SITUATION WANTED—REFINED WIDOW, having fine knowledge of cooking, would like position as housekeeper or private secretary for lady or gentleman; would leave city. Address A 803, Tribune office.

Seamstresses and Dressmakers.

SITUATION WANTED—DRESSMAKING, $2 A day; evening gowns or tailor gowns; perfect fitting; refs.; remodeling. A 827, Tribune office.

SITUATION WANTED—AS SEAMSTRESS BY A German woman; does all kinds of fine sewing. 249 Chestnut-st., 3d flat.

Laundresses.

SITUATION WANTED—FAMILY WASHING and curtains at home. MRS. COSELMAN, 1616 Prairie-av.

SITUATION WANTED—FAMILY WASHING. Taken home or go out, or scrubbing. MRS. KRUGER, 33 Fifth-st.

Employment Agencies.

SITUATION WANTED—HOUSEWORK, BY A German girl; best of ref. 280 43d-st., Flat B.

SITUATION WANTED—SECOND OR WAITress work; girl with ref. 280 43d-st., Flat B.

Stenographers.

SITUATION WANTED — BY EXPERIENCED stenographer; good writer and speller; rapid, accurate; reasonable salary. Address A 868, Tribune office.

SITUATION WANTED—BY BRIGHT, THOROugh, experienced stenographer; willing to do office work; reasonable salary. B R 178, Tribune.

SITUATION WANTED—STENOGRAPHY; OFfice work experienced. A 813, Tribune office.

SITUATION WANTED—YOUNG LADY STEnographer; furnish machine; $5. A 863, Tribune.

Miscellaneous.

SITUATION WANTED — REFINED ENGLISH woman, aged 24, daughter of British officer, desires post as governess; visiting [preferred] or resident; experienced; unexcep'l certificates in various branches. Address H X 840, Tribune.

SITUATION WANTED—REFINED LADY, 30, as secretary to elderly gentleman. Address A 825, Tribune office.

SITUATION WANTED—RECEPTION LADY OR in dentist's or doctor's office; ref. A 870, Tribune.

INSTRUCTION.

THE BERLITZ SCHOOL OF LANGUAGES (AUDITORIUM [CONSERVATORY] ANNEX). Branches all over Europe and America. BEST NATIVE TEACHERS.

FEE REASONABLE; TRIAL LESSON FREE. AWARDED TWO GOLD AND TWO SILVER MEDALS AT PARIS EXPOSITION for best and most practical method.

"GERMAN IN FIVE WEEKS"—FREE LECture lessons this week. TUESDAY, THURSDAY, SAT., 4:30 and 7:30, Haupt's Conversations.

HALLS 438, 39 E. VAN BUREN-ST.

$1 A MONTH—FRENCH, SPANISH, GERMAN; beginners and advanced classes; private; practical system; successful teacher. A 875, Tribune.

WHY WASTE MONTHS LEARNING SHORThand that can be learned in days? Day and evening classes. Address A 807, Tribune office.

DANCING SCHOOLS.

WALTZ, $1; STAGE DANCING. PROF. MCCARTHY, 31 S. Clark-st., Room 24.

PARTNERS WANTED.

WANTED—PARTNER, LADY OR GENT, ACtive or silent, to invest an equal amount in currency with advertiser in a lucrative amusement enterprise; no scheme or speculation; loss impossible; success sure; can furnish the best of references and ratings; will incorporate if desired; people of leisure and considerable means preferred; particulars at interview only; make appointment. Address X 857, Tribune office.

PARTNER WANTED—A YOUNG LAWYER, FOR many years a member of one of the prominent local firms, and who has a fair personal clientage [which could be increased by a desirable connection], wishes to enter into a permanent partnership with an older attorney of high standing and good clientage; a response will be treated as confidential. Address A 866, Tribune office.

WANTED—PARTNER, WITH $600 CAPITAL, TO extend automatic music business; rare chance. Address B T 163, Tribune office.

WANTED—MALE HELP.

Bookkeepers and Clerks.

BILL CLERK—TO BILL FROM A GALLEY; one acquainted with the jewelry trade preferred; must be a rapid penman and figurer; wages $10 per week. Address, stating experience, with references, A 862, Tribune office.

BOOKKEEPER—ONE WHO THOROUGHLY understands the safeguard system; must have A1 references. Address A 847, Tribune office.

CLERK—YOUNG MAN, TO CLERK IN DOWNtown cigar store; state age, reference, $23 expected. Address A 861, Tribune office.

CORRESPONDENT—MUST BE EXPERIENCED; none but a first-class man need apply. MONTGOMERY WARD & CO.

REGISTERED SCANDINAVIAN PHARMACIST —Good place for competent man. Address 630 7th-st., Rockford, Ill.

Salesmen, Solicitors, Etc.

AMBITIOUS, ENERGETIC MEN OF GOOD CHARACTER, WHO CAN FURNISH SATISFACTORY REFERENCES, CAN SECURE EXCEPTIONALLY ATTRACTIVE GENERAL AGENCY RENEWAL CONTRACTS FROM THE ILLINOIS LIFE INS. CO., 134 MONROE-ST.

COLLECTORS—FOUR, CAPABLE OF SOLICITing house to house, for best business proposition on the market. Call at once, 1441 Unity Bldg.

GENTLEMAN—WHO CAN AND WILL SOLICIT insurance; liberal contract to right party; an old-line HOME company, up to date and progressive. You can be a success with the Federal Life Insurance Company, 523 Marquette Bldg. Let us have a talk with you.

GOOD SPECIALTY SALESMEN—FOR "THE Rest Grocers' and Butchers' Scales on Earth." Call 10 to 12 a. m., or write REID & CO., 17 to 21 Quincy-st., Suite 306, Chicago.

HUSTLERS—7, INTELLIGENT, FOR CANVASSing house-to-house men preferred; steady and permanent and remunerative. Call 1441 Unity Bldg.

REPRESENTATIVE—TO HANDLE A1 LINE OF misses' waists, also children's dresses, aprons, and gulmps; straight commission only; state references. You can be a success with the Federal Life Insurance Company, 523 Marquette Bldg. Let us have a talk with you.

REPRESENTATIVE—TO HANDLE LINE OF embroideries [especially box lots]; straight commission only; state references. G S 40, Tribune.

ROAD SALESMAN—
ROAD SALESMAN.
Shoe salesman with road experience wanted to sell on commission well advertised line of boots and shoes for old-established house. Address, with references, Box 2229, Boston, Mass.

SALESMAN OR SOLICITOR—FOR PERMAnent position with large and old established house; must be under 45 and have HIGH-SALARIED PROCLIVITIES for PUSH and SALESMANSHIP; satisfactory contract to right man; reference showing character and ability necessary. Address W 652, Tribune office.

SALESMAN—BY A LARGE AND WELL ESTABlished Western shoe manufacturer [making a line of men's and women's medium grades] to call on a young, energetic, experienced salesman, who has an established shoe trade in the State of INDIANA; must be well recommended. Address, with particulars, A 812, Tribune office.

SALESMAN—THOROUGHLY EXPERIENCED for a well known line of standard union-made overalls and shirts in Illinois and Iowa; commission basis and expenses advanced. Must state full particulars and give references.
MORRIS & CO., Baltimore.

SALESMAN OF BUSINESS EXPERIENCE and good address; the right person can find profitable employment and good pay. Apply between 11 and 12 a. m. International Society [DAVIS], 9 Wabash-av.

SALESMAN—AN EXPERIENCED TRAVELING salesman to begin March 1st; must have a clear record and furnish unquestionable references and bond; "has-beens" need apply. Address Box 514, Chicago.

SALESMAN — BY CHARLES SCRIBNER'S Sons, a special representative; college graduate preferred. Application, Department, 153 Wabash-av and Jackson-blvd., 5th floor, Cable Bldg.

SALESMAN—A MAN WANTED WHO CAN SELL high grade paints, varnishes, and enamels as a side line in Cook County on commission; also one in State. Address 609, Tribune office.

SALESMAN—AN INTELLIGENT AND HONEST salesman; reference required; one familiar with grocery trade preferred. Address W 202, Tribune office.

SALESMAN—VISITING CONFECTIONERS AND druggists, central States; splendid side line. Address W 411, Tribune office.

SALESMAN—CIGARS; EXPERIENCED, HUSTler, for cut Havana factory. Address W 288, Tribune office.

SALESMEN—WE ARE SELECTING FIRST-class men to handle our census atlases; the most popular and best selling publication in its line; we are assigning exclusive territory; make your application by letter only at once; we shall be pleased to appoint hour for interview.
RAND, McNALLY & CO.,
166 and 168 Adams-st.

SALESMEN—FOR CITY, TO SOLICIT ORDERS from all retail trade for a staple and popular article; sample weighs one pound; you get exclusive territory; no experience required; $15 cash capital needed, which an ordinary hustler can double in three days. Address X 880, Tribune.

SALESMEN AND SALESLADIES—OF EXPERIence and good address, to introduce something entirely new; pals for $1, worth $3; nothing to carry; $30 to $50 a week guaranteed. Call between 8:30 and 11 a. m. Room 726, 243 Wabash-av.

SALESMEN—IN EVERY COUNTY, BY WHOLEsale grocery house, to call on, control and execute orders to farmers; liberal inducements; exclusive territory. JOHN SEXTON & CO., 20 and 21 State

ING AND LODGING.

South Side.

-AV.—LARGE PARLOR AND
ove, handsomely furnished; steam
and cold water, baths; excellent
roundings; couples, $15 and $18
S. 125.

AV.—ROOMS ARE ALL LIGHT
n heat, hot water; fine board; rea-

N-AV.—HIGHLY DESIRABLE
furnished suite; steam heat; ex-
d; near I. C. R. R.

.—VERY PLEASANT ROOMS
rates reasonable.

AV.— ROOM, BOARD, fa
king; steam; tickets $4, 21 meals

N-AV. WARM, PLEASANT
rd; reasonable; centrally located.

-AV.—ELEGANT SINGLE AND
excellent board; prices reasonable.

COR. OAKWOOD—BOARD;
; I. C. 1 block.

-AV.—LARGE ROOM, GOOD
rents or ladies employed.

-AV.—NICELY FURNISHED
home comforts; tel. service.

—BEAUTIFUL SOUTH ROOM
atory, closets, steam; I. C.

North Side.

T.—PARTIES WANTING GOOD
with nice family, can have very
nable; references.

LEGANT DOUBLE AND SIN-
board; steam. MRS. KANTZ.

ST—DESIRABLE LOCATION
eam; excellent table.

Hotels.

D—SELF-ACTING ELEVATOR
de, absolutely fireproof; large
ished; hot and cold running wa-
day; with private bath $2.
50 per day up; steam heat, gas,
h-av. cable passes door. Take
ted to 22d-st. cars.

EL, RUSH AND OHIO-STS.
nt; business-man's family hotel;
; walking distance; better ac-
can be obtained at any other
at the price charged. Tel. North

HOTEL
3611 Lake-av.
modern, very elegantly fur-
able; ready for inspection; a half
; two blocks street car line; ref-

EL — NICELY FURNISHED
k and upward; steam heat, elec-
hing first-class.
AINIER HOTEL, 35 33d-st.
Cor. Cottage Grove-av

, DEARBORN AND CHICAGO-
e nice, clean rooms, single or
ebator, electric bell, steam
d up.

64TH AND LEXINGTON-AV.—
. elevated L. C. and electric
Am. & Eur. plan.
Bennett Building, New York City.

-AV.—INDIANA-AV., LARGE
furnished rooms; strictly modern
very reasonable.

MICHIGAN-AV., NICELY FUR-
reasonable; walking distance; gen-

Suburban.

AUTIFUL FRONT ROOM;
; corner; piano. 6435 Jackson-

South Side.

IGAN-BLVD. & 22D-ST., LEX-
proof; high grade; a few rooms
bath, with closet; steam heat; ele-
furnished; strictly first-class;
rooms on each floor; no extra
's new popular-priced cafe.

-AV., ELEGANT SINGLE AND
excellent board; prices reasonable.

—OFFICE SPACE, 10,000 SQ. FT.;
ide to suit tenant; excellent light, steam
passenger and one freight elevator; low
Building, 32 to 46 Dearborn-st.

, REFINED, WELL LIGHTED FLOORS, 50x128
power, steam heat, freight and pas-
, electric light and automatic
Jackson-blvd. See engineer.

-FLOORS, 84 WABASH; 24X164; MOD-
building; fine Luxfer prism light; steam;
elevator; possession May 1, or sooner.
Tel. ELLIOT, 123 La Salle. Room 900.

TO RENT—MISCELLANEOUS.

-FACTORY BUILDING AT 397 TO 405
Wells; 3 stories; 6 stories; yard room and
well adapted for wood working; low rental;
W. J. WILSON, owner, 192 S. Ash-

Hotels.

-SALE OR EXCHANGE—5-STORY
ssment brick building, 100x100 ft.; mill
ing; 145-149 Pacific-av., between Har-
and 7th-sts. LAZARUS MILTENBERGER.

-BUILDINGS, STORES, FLOORS,
and offices in central business district;
phone for agent to call. H. O.
& CO., 206 La Salle-st. 3 phones, all Main

-BUILDINGS, STORES, AND
in all parts of the city. Send for list.
HENKENSTEIN, 164 La Salle-st.

BUSINESS CHANCES.

FINANCIAL PROMOTER—OF HIGH STANDI-
ions; must be of high standing and furnish
best of references; permanent work and good
to position; connections every way desira-
ions with references, stating ability, ex-
ence, etc. Union Consolidated Mining Com-
, room 20 the Andrus Bldg., Minneapolis.
will be prepared to visit these offices on
notice if applicant is satisfactory.

A YEAR INCOME AND FULL CONTROL
secured by an investment of $300
business can be managed in office through
; only one branch will be established in the
city; virtually a monopoly; some trade here now.
Address Y 27, Tribune office.

-SALE—THE PHOTOGRAPH GALLERY OF
late Nathan W. Foster, deceased; well equip-
with stock, furniture, fixtures and negatives.
ply to M. FOSTER, Executrix, Room 13,
Special Block, Galesburg, Illinois.

SALE—OR EXCHANGE—FOR CHICAGO
erty of any kind or mining stocks, house and
in Colorado Springs, Colo.; modern, fine
; splendid light, electric power, passenger
; everything first-class. See
building, or JOSEPH DOWNEY, Owner,
La Salle-st.

-SALE.—WASHINGTON-ST.—BEFORE
ing; location look at 2d floor, 20x91, light
; suitable for light wholesale or retail
; steam heat, passenger and freight ele-
excellent trade; prices reasonable.

—OFFICE SPACE, 10,000 SQ. FT.;
ide to suit tenant; excellent light, steam
passenger and one freight elevator; low
Building, 32 to 46 Dearborn-st.

, REFINED, WELL LIGHTED FLOORS, 50X

MRS. NATION IS SENT TO JAIL.

Saloon Wrecker and Many of Her Followers in Clutches of the Law.

THREE HELD IN BONDS.

Cold Storage People Bring Suit Against Eight for Malicious Mischief.

JUDGE SCORES CRUSADERS.

Topeka, Kas., Feb. 18.—[Special.]—Mrs. Carrie Nation is in jail tonight, three of her lieutenants are under bonds to keep the peace, and eight are defendants in a suit, charged with malicious trespass.

Yesterday Mrs. Nation and the "Home Defenders" attacked; today they abandoned their plan of campaign, which included the smashing of all places found selling liquor, and turned in defense.

Mrs. Nation was in court most of the day, appearing in the test case in the morning and in the afternoon as defendant in an action to place her under peace bonds. She was held in $2,000 bonds which she refused to give, and went to jail.

Later William Mosser started a panic in the ranks of the "Home Defenders" by swearing out warrants for the arrest of Cal McDonald, Mrs. Rose Crist, and Miss Madaline Southard, who were placed under peace bonds by Judge Hazen.

Says Mrs. Nation Is Insane.

Judge Hazen delivered a scathing address to the three Nation lieutenants. He expressed the opinion that Mrs. Nation is insane, and said those persons who encourage her ought to be ashamed of themselves.

Mosser also begun suits for malicious trespass against Mrs. Nation, Mrs. Crist, Miss Southard, Cal McDonald, Frank Murphy, Dr. Eva Harding, Mrs. A. B. Chadwick, and the Rev. F. W. Emerson.

Mrs. Nation declares she will resume her smashing crusade immediately upon her release. Her friends have been advised that Judge Hazen will order her release only on promise to send her to her home at Medicine Lodge.

Between trials Mrs. Nation issued an order, dated "Headquarters of the Home Defenders," calling for volunteers.

Test Case Is Heard.

The case brought by the proprietors of the Senate saloon was resumed in the city court this morning. The argument was commenced by the defense, and Attorney Dunmeil cited many authorities. In speaking of the first case as a parallel to Mrs. Nation's smashing he said: "It is found in the Bible in the temple. We find by Matthew that Christ entered the temple and abolished that nuisance." He cited the New Hampshire law which says public nuisances may be abated by the acts of individuals.

At this point Mrs. Nation left her seat and opened a window. The cold wind swept in and blew the papers about the courtroom.

"Close that window and open it from the top," said Judge McCabe to Marshal Ross.

Mrs. Nation took her seat and Ross closed the lower sash and opened the top sash. Mrs. Nation rushed back and threw up the lower sash again.

"Take your seat," commanded the Judge. "The Marshal will take care of the windows."

"He didn't do it," snapped Mrs. Nation.

"You sit down and tend to your business and I'll tend to mine," retorted the Marshal, as he closed the window.

Mrs. Nation was surprised. She is in the habit of having her own way, and this was rather a shock to her. She looked at Ross too surprised to say a word.

Mrs. Nation became restless as the trial progressed and paid but little attention to the lawyers, but walked about the courtroom whispering with the spectators and the members of the Home Defenders.

Judge McCabe when the argument was closed said: "The question is new and important and entitles it to a thorough consideration. I shall take such time as seems necessary to me, as we have no decision of our own Supreme Court. The court will announce a decision on Thursday morning at 9 o'clock."

Tried on Peace Warrant.

Mrs. Nation was tried on the peace warrant and action taken to place her under bond by County Attorney Nichols before Judge Hazen in the district court this afternoon. The trial was the result of her crusade Sunday morning. Sheriff Moeser, one of the partners, was the first witness called. Mrs. Nation, who acted as her own counsel, opened fire with all manner of questions. Objections were offered by the county authorities, most of which were sustained. Other witnesses followed in a like manner and she kept up a hot fusillade of questions, wanting to know how many hatchets were used in breaking in; "What do you keep in your place," and "Isn't it a fact that you keep all kinds of hell broth?" Mrs. Nation could not understand the sustaining of the many objections, and said she did not think the Judge was fair with her.

Declines Offer to Act.

Mrs. Nation received a telegram this afternoon from a manager of a Chicago stock company offering her $500 per week to play in a temperance play. She answered: "Not yet, while I got some sense."

Court Lets Women Smash Liquor.

Lawrence, Kas., Feb. 18.—The W. C. T. U. mass-meeting of last night was followed this morning by a visit of a number of women to the police court. There a lot of liquor secured in a raid last summer was given the women to smash.

Hutchinson Druggists Quit Selling.

Hutchinson, Kas., Feb. 18.—As a result of yesterday's mass-meeting, which adopted an ultimatum warning all who unlawfully sold liquor to stop by noon on Wednesday, the druggists held a meeting today and decided not to handle intoxicants, even under permits from the Probate Judge's office.

JUSTICE BREWER EXPLAINS WHY LYNCHING IS COMMON.

Failure to Enforce Law Against Offenders Given as Reason for the "Habit of the American People."

New Haven, Conn., Feb. 18.—[Special.]—Lynching was both defended and rebuked by Justice David J. Brewer of the United States Supreme Court at Yale this evening. In speaking of disobedience of the law as a trait hostile to good citizenship, Judge Brewer said:

"It used to be said that lynch law was a matter for the far frontier, but it has grown till it may now be said to be a habit of the American people. Now hardly a day passes without the people in some part of the country taking the law into their own hands. Lynching is a convenient and expeditious way of putting some scoundrel out of the way, and the fact that an occasional mistake occurs seems to make no difference in the minds of the lynchers.

"It seems sometimes as if Legislatures made laws which resulted in protecting the criminals. It seems that Appellate Courts have a wonderfully quick way for detecting flaws in the processes of law wrung from the lower courts; furthermore, at the end of it all, there sits a kind hearted Executive, sensitive to the appeals of relatives and friends. Under such circumstances the community chafes under the restraint and wishes to take no chances on conviction."

Ever to the time. Diamonds, watches, jewelry, Lollis Bros., 108 State-st.

"BIG STEVE" ROWAN, WHO DIED YESTERDAY.

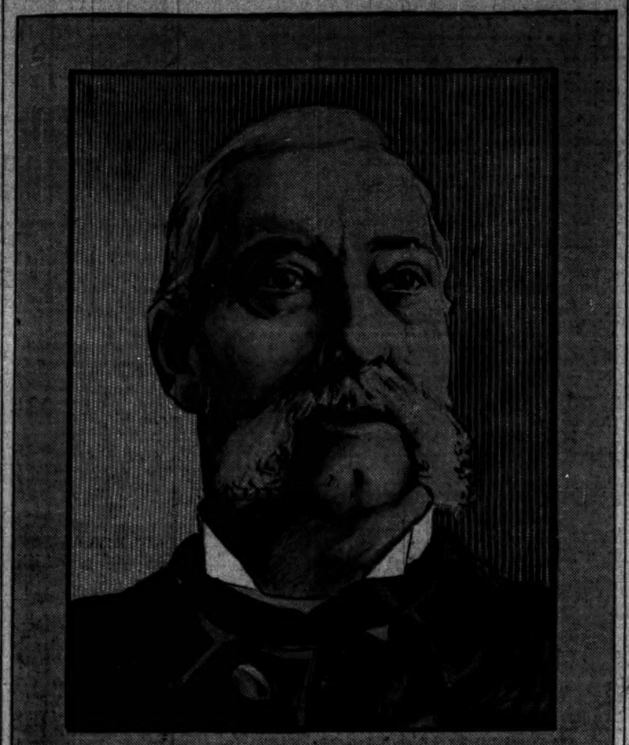

STOP CUTS FOR EPWORTH.

TRANSCONTINENTAL LINES TAKE UNANIMOUS ACTION.

Passenger Association Meets in This City and Decides No Reduced Rate or Concessions of Any Kind Shall Be Given for League Convention at San Francisco—Agreed Charge Is $50—Demands for Free Tickets Precipitate Action.

The threatened war among the transcontinental roads over rates for the Epworth league meeting at San Francisco next summer was averted yesterday by the meeting of the Transcontinental Passenger association in the Monadnock Building. After a long and animated discussion the following resolution was adopted unanimously:

No free or reduced rate transportation or concessions of any character shall be given in connection with Epworth league traffic. If any arrangements have been made which are in conflict with this rule it is the distinct understanding that such arrangements shall be at once canceled.

Charges had been made that some of the roads were offering free transportation to parties who could influence a certain number of people to go over their roads. Other roads threatened to take similar action and the prospects were that people could go to the Epworth league meeting at San Francisco next July at nominal rates. The agreed rate is $50 for the round trip.

At a meeting held in New York a week ago it was agreed that Chairman Charlton of the Transcontinental Passenger association should pass on all cases where free transportation had been promised. One road applied to him for authority to issue twenty free tickets; another for sixty, and the Burlington, probably to make the scheme odious, claimed it would have to issue 2,000 if such a rule were allowed to stand. Chairman Charlton felt that under the circumstances he could not afford to assume the responsibility imposed upon him and therefore called the meeting held here yesterday.

The colonist rate troubles were also considered and an amicable adjustment was reached. The roads which last week gave notice of their intention to apply reduced colonist rates to business carried on other than the authorized dates have been induced to withdraw their notices and the Southern Pacific has been led to declare that it will not accept for transportation over its lines tickets sold at these low rates on other than the authorized dates.

Rushing the Rock Island Extension.

The Rock Island is rushing its new extension from Liberal, Kas., to the connection with the Southern Pacific at El Paso. Twenty miles of the road from Liberal, Kas., to Santa Rosa, N. M., have been completed, and the contractors have 400 teams at work on the next thirty miles, which will be completed April 1. At Santa Rosa connection is to be made with the road of the New Mexico Railway and Coal company, owner of what is known as the Rock Island-El Paso route. This company is extending the El Paso and Northwestern from Carrizon 180 miles to Santa Rosa. The connection is to be made not later than Oct. 1, 1901, when the Rock Island will have a through line to El Paso.

New Factor in Ore Trade.

The Wisconsin and Michigan railroad promises to become an important factor soon in the ore carrying business from Lake Superior to Chicago and the East. The road now runs from Peshtigo on Lake Michigan to Faithorn Junction and will be extended as speedily as possible to Iron Mountain and beyond. A car ferry line and independent steamers run from Chicago to Peshtigo, making connection there with the Wisconsin and Michigan. This water connection enables the road to make lower rates on ore to Chicago than can be made by the all-rail lines.

Great Western to Come In.

The Chicago Great Western, the only line remaining outside the Western Passenger association, made application for membership yesterday. This brings every important road west and north from Chicago into the association, and greater stability in passenger rates is expected to be the result. It is believed the advisory committee of financiers in New York, which practically controls the Western railroad situation, is responsible for the action.

Santa Fe Officials' Trip.

Paul Morton, Second Vice President of the Santa Fé; Edward Chambers, General Freight Agent west of Albuquerque; and E. H. Davis, Manager of the Santa Fé fruit and refrigerator line, have arrived in San Francisco. It is believed the object of their visit is to bring about a renewal of the friendly relations that have existed between the Armour line, the Continental fruit express line, and the Santa Fé fruit and refrigerator line during the last two years. The Santa Fé is now building 500 new refrigerator cars.

Wants Money for More Churches.

The Rev. S. M. Campbell, pastor of the Emerald Avenue Presbyterian Church, in an address before the weekly meeting of Presbyterian ministers yesterday, declared that the most urgent need of the denomination in Chicago at present is for more churches and better equipped buildings. To meet this need he suggested that a fund of $100,000 be raised immediately for use in erecting new edifices in the districts occupied by workingmen, and that this building fund be maintained by an annual subscription of $25,000.

$30 to California, Portland, Seattle, Tacoma, and Puget Sound.

Chicago and Northwestern Ry., on each Tuesday, Feb. 29 to April 30. Shortest time en route. Finest scenery. Daily tourist car excursions. Personally conducted semi-weekly. For tickets, illustrated pamphlets, and full information apply at ticket offices, 212 Clark street and Wells Street Station.

"BIG STEVE" ROWAN DIES

DETAILED FOR YEARS IN OR NEAR THE CITY HALL.

Old Patrolman, Known as the Man Who "Never Made an Arrest," a Familiar Figure in the Down-Town District—Has Been Guard in Mayor Harrison's Office—Always Refused Promotion and Declined to Become Chief of Streeter's District.

Policeman Stephen P. Rowan—"Big Steve"—probably the most picturesque and best known patrolman in Chicago, died at his house, 42 Newberry avenue, yesterday. The funeral will take place on Thursday at 9 a. m.

Rowan had been on the police force for twenty-eight years, and for almost a score had been stationed in the district about the City Hall. After the election of Mayor Harrison he was detailed in the Mayor's office. In that capacity he had acquired fame for his persuasive methods of dissuading aggressive visitors from forcing entrance to the Mayor's private office.

Although suffering from a complication of maladies, Rowan kept at work till last Friday, when for the first time in twelve years he was compelled to abandon his post. He was born in County Clare, Ireland, sixty-two years ago and came to this country in 1856. He arrived in Chicago in 1868 and a year later entered the employ of the city as waterpipe inspector. Since that time Rowan has drawn a salary from the municipality, as he joined the police force four years later. He always refused to become a Sergeant, asserting that while he remained where he belonged his salary was assured, and that no aspirants for his position could force him out.

A few months ago Captain Streeter of the District of Lake Michigan offered Rowan the position of Chief of Police of the district, but the offer was indignantly declined. The number of arrests made by Rowan in his twenty-eight years of service have been the subject of much controversy. He asserted that he had sent seven persons to the station, but during his eighteen years in the First Ward only three arrests accredited to him are to be found on the books of the department. In each case when the prisoner was arraigned the following morning Rowan made a plea for a light sentence. In many cases he was known to carry intoxicated men to the street cars or a cab and pay their fare rather than lock them up. His good nature was proverbial, and he was the victim of many jokes.

Rowan left a widow and three children—a son, Joseph Rowan, a Stock Exchange employé, and two daughters, May and Catherine.

WEST POINT CADETS GRADUATE.

Class of Seventy-three Awarded Diplomas by General Brooke and Go Into Active Service on March 10.

West Point, N. Y., Feb. 18.—The first class of cadets of the military academy was graduated in Cullum Memorial Building today. The address to the class of seventy-three members was delivered by General John Brooke, commanding the Department of the East, who also presented the diplomas. The early graduation of the class this year was necessitated by the reorganization of the army. The men graduated today will be given a furlough until March 10, after which many of them will be assigned to duty in the Philippines.

The first ten members of the class will be assigned to the engineers' branch of the service. They are Johnston, Oregon; Sherill, North Carolina; Poole, Wisconsin; Peck, Wisconsin; Lee, North Carolina; Spalding, Michigan; Dent, Pennsylvania; Caples, Missouri; Jewett, New York; and Williams, Missouri. This is an unusual assignment, five being the usual number allotted.

The six following will be given their choice between ordnance, artillery, cavalry, or infantry. Then thirty-two may go into either the artillery, cavalry, or infantry. The remaining twenty-five have a choice only between the cavalry or infantry.

Owing to the death here on Saturday of Colonel Peter S. Michie of the Academic board the usual festivities attending the graduation exercises were dispensed with.

CAPTAIN DUNHAM'S WILL FILED.

Distributes $200,000 Among Members of Family—Church to Share Father Butler's Estate.

The will of the late Captain James S. Dunham, filed in the Probate Court yesterday, distributes an estate of $200,000 among the members of the family and the near relatives of the decedent. Liberal provisions are made for the widow, Mary E. Dunham, and for a son and two daughters of the testator.

The will of Father Patrick T. Butler, late pastor of the Church of the Immaculate Conception, was filed in the Probate Court yesterday and makes a definite disposition of an estate of about $17,000. The beneficiaries of the will are:

Church of the Immaculate Conception, $9,000.

Dr. Francis Butler, Limerick, Ireland, a brother, $2,000.

Mary Butler, Limerick, Ireland, a sister, $2,000.

St. Ignatius College, Chicago, $1,000.

The Rev. Daniel J. Riordan, as trustee, "the residue of the estate, nearly $8,000," to be disposed of by him in accordance with previous verbal arrangements.

$17.50 to Washington, D. C., and Baltimore and Return via Baltimore and Ohio Railroad.

Tickets on sale March 1, 2, and 3, good to return March 8. Two through trains daily without change of cars, at 10:10 a. m. and 3:30 p. m. Depot, Fifth avenue and Harrison street. Ticket office, 244 Clark street.

PENNY PICTURE ROOMS IMMUNE.

Objectionable Machines Grow in Number Without Check from the Police.

BOYS THE BEST PATRONS.

Tribute Paid by Owners Amounts to Nearly $35,000 Annually in the City.

REAPPEARING IN SALOONS.

"Penny-in-the-slot" machines, displaying vulgar pictures, are being operated in various sections of the city without the least interference on the part of Chief Kipley and his Police department. These places are visited daily by hundreds of boys. It is asserted by postal authorities and others who have fought this traffic in improper photographs that they increase crime in Chicago. Similar machines, gathering in nickels and displaying even worse pictures, are reappearing in saloons throughout the city, having been removed during the recent "anti-vice" crusade. This return to former conditions is held to be further evidence that Chicago is becoming a "wide open" town again.

Men who run these picture machines brag that their traffic will suffer no interference. They admit that money is paid for "protection." From the 600 picture machines now operating, it is said approximately $35,000 annually is collected in return for guaranteed "immunity from police interference." One dollar a week for each machine is the tribute rate levied on "penny" machines operated in the public "parlors." For the saloon machines a percentage almost tripling this rate is exacted.

Many Boys in the "Parlors."

In Postoffice Inspector Stuart's office there are now stored 60,000 obscene pictures for these machines, seized in transmission from one State to another. In the traffic within the city, however, the postal officials are powerless. Among the public "parlors" doing heavy business yesterday were the following:

Cosmorama parlor, 85 Madison street, conducted by William Reeves of New York, head of the National Cosmorama company of New Haven, Conn. W. Rupp, a Chicagoan, is the manager. More than sixty objectionable picture machines in operation. Sign of "Boys Not Allowed" obscured, and boys from 8 to 16 years of age among the visitors.

At 86 Madison street, more than forty picture machines operating. Place gets machines from Charles Browne. Boys from 12 to 18 years looking at pictures.

Southwest corner Jackson boulevard and Clark street, more than thirty-five of the machines, controlled by Charles Browne, in operation. Many boys viewing the pictures.

At 147 South Halsted street, man playing "rag time" at piano to draw crowd, shooting gallery in rear, twenty-five picture machines patronized by children from 6 to 14 years old. Place notorious for the pictures shown.

At 109 South Halsted street, ticker at window to attract attention, shooting gallery in rear, and machines displaying most vulgar pictures. Children allowed to mingle with the crowd of "roughs" about the place and to spend their pennies.

At 89 West Madison street, vulgar pictures displayed; pictures and books dealt in. Shooting gallery in rear. Small boys in the place.

Lessees Must See to "License."

The "Cosmorama parlor" will rent machines, but will not insure their protection. Here is what the manager had to say to a prospective lessee of machines:

"We can lease you the machines, but you will have to attend to the 'license.'"

"But no license is required."

"O, well, you know what I mean. It varies according to the locality, you know. No, you will have to attend to that yourself."

"But will it be all right?"

"O, yes. Two men from the Central police office closed me up until things were fixed up. It cost $125 to start again."

If machines are leased two sets of pictures are given with each. As to the earnings of machines, here is the statement of a man in the business:

"Well, if the pictures are 'good stuff' and you change them twice a week a machine can take in $10 a week. If you don't change them it runs about $4 or $5. In the saloon machines the saloonkeeper usually gets 25 per cent."

REX COMES TO NEW ORLEANS AND RECEIVES KEYS OF CITY.

King of Carnival Arrives in State on Royal Yacht and Parades Streets Followed by Great Crowds.

New Orleans, La., Feb. 18.—[Special.]—Rex, monarch of the New Orleans carnival, arrived on his royal yacht, "Armenia," at 2 o'clock this afternoon, and an hour later, when Mayor Capdeville turned over to his Majesty the great key to the city, the spirit of revelry was given full sway. The King's flotilla, consisted of over fifty vessels, all of which were covered with bunting and flags, several of the largest Mississippi River boats taking part.

The King landed at the head of Canal street, where the march to the City Hall was commenced. The crowds were dense and the police had great difficulty in keeping the streets open.

The King's car was a magnificent structure, canopied overhead and extravagantly decorated. The escort consisted of several thousand troops, infantry, artillery, and cavalry.

The ceremony of receiving the city's keys from the Mayor at the City Hall was an elaborate one, and up to this time the King had experienced no trouble from his unruly subjects. His troubles, however, began here, for the crowds were too densely packed to move, and on Canal street the pageant became hopelessly separated.

Tonight the police did better work and the illuminated pageant of Proteus met with no delays. The night scene on Canal street was beautiful. Thousands of electric lights swung high in the air, while the illuminated designs on the clubs and other buildings were unusually brilliant in spectacular effect.

After the parade tonight Proteus entertained 3,000 persons at his ball at the French Opera-House.

Tomorrow the Rex street pageant will be given, and at night Rex will receive his subjects at a great ball, when he will make known his identity. The street pageant and ball of Comus will also be tomorrow night.

Colonel W. J. Moxley Given Sword.

Friends of William J. Moxley, recently appointed a Colonel on Governor Yates' staff, last evening presented him a gold-mounted sword. The presentation took place at Mr. Moxley's home, 445 West Congress street. President Charles Lichtenberger of the West Park board made the speech. Among those present were Dr. A. M. Harvey, William H. Murphy, J. E. Nohren, H. B. Watson, M. Cosaman, Louis D. Stitz, Charles H. George, Dr. E. F. Noel, James M. Quinn, Cahries C. Carnahan, Dr. E. L. Quitman, R. B. Cole, Frederick Midgley, Charles C. Burr, and John A. Cooke.

Collect $1,800 for Theburn Church.

Exercises in the dedication of the Theburn Methodist Episcopal Church, Sixty-fourth and Paulina streets, were continued last evening and will continue through the week, closing on Feb. 24, with the dedication address by Bishop Theburn. The first collection was taken up on Sunday. It netted $1,800. It is hoped to clear the debt on the church in six months.

BUSINESS NOTICES.

Secure a sound mind and sound digestion by using Dr. Siegert's Angostura Bitters.

COUNTY BOARD VOTES CASH

ALLOWS $500,000 FOR BILLS AND BACK SALARIES.

Employes, Who Have Been Suffering for Lack of Funds Since Dec. 1, Will Now Get Their Pay—Assessors Refuse to Accept Reductions and Finance Committee Arbitrarily Makes the Change—Legal Fight May Follow the Action.

Bills for more than $500,000 were allowed by the County board yesterday, this total including $298,587 for salaries due county employés and Judges of the courts for the months of December and January.

Much suffering, occasioned by the holding back of pay incident to the long-drawn-out wrangle over the appropriation bill, which was finally whipped through the board last week by President Hanberg, will be relieved.

This first batch of bills allowed against the appropriation of $3,402,525 for the current year was distributed as follows:

For salaries	$366,988
For supplies	106,239
For miscellaneous charges	33,690
For contingent expenses	5,581
Total	$505,678

Heads of every department, with the single exception of the Board of Assessors, sent in their pay rolls for December and January in accordance with the reductions demanded by the board when the budget was passed. The Assessors refuse to stand by the decreases, and legal trouble may result.

The Finance committee arbitrarily made changes, crediting each of the five Assessors with pay on the basis of $4,500 salary annually—the cut made by the budget.

The largest salary rolls allowed were for the following departments:

	Dec., 1900.	Jan., 1901.
Sheriff	$21,700	$21,567
County Hospital	10,154	9,983
Recorder	12,654	12,734
Judges	5,742	5,140
Treasurer	9,003	7,338
Board of Assessors	5,810	5,994
Dunning Institutions	9,556	9,626
Probate Court Clerk	5,541	5,581
Circuit Court Clerk	4,717	4,159
Superior Court Clerk	4,044	4,007
Criminal Court Clerk	4,044	4,044

Of the bills allowed for supplies the most important items were credited to the following departments and institutions:

County Hospital	$54,647
Dunning Institutions	49,417
County Agent	47,063
Custodian Courthouse	12,130
Custodian Criminal Court	15,062
Sheriff	15,027

Of the individual bills $5,200 was allowed Armour & Co. for supplying meat at Dunning; the Standard Oil company got $38 for oil supplied the County Hospital; while O'Gara, King & Co. came in for $2,220 for coal delivered at the order of the county agent.

BUY VAST NEW MEXICAN TRACT.

Chicago Cattle Company Pays $1,000,000 for 443,000 Acres Along the Rio Grande.

The Chicago Cattle company, with offices in the Cisco Building, yesterday received word from San Marcial, N. M., of the filing of deeds transferring from the estate of the late Wilson Waddingham of New York to the company 443,000 acres of stock grazing, coal, and mineral lands. The price paid is understood to be close to $1,000,000.

The Atchison, Topeka, and Santa Fé road extends through the grant for fifty-five miles. The tract is fifty-seven miles long, extending along the Rio Grande River. The deal has been under way for several months, and the company, of which Franklin H. Head of Chicago is President, will meet in this city Feb. 20 to perfect plans for testing the resources of the new purchase. Ransome H. Miller of Rochester, N. Y., is Vice President and Charles L. Currier of Chicago is secretary.

"We expect to arrange at the coming meeting to stock part of the grant with 12,000 head of cattle," said Director O. B. Willard at the office of the company. "There are, according to surveys already made, fully 40,000 acres of bituminous coal lands, and the specimens of coal so far taken out are of an excellent grade.

"At a meeting held in Chicago last December the capital stock of the company was increased from $100,000 to $1,000,000 for the purpose of purchasing the old Spanish grant from the Waddingham estate. Chicago and Eastern capital now controls the company."

Renewal of the contest to obtain possession of over 160 acres of real estate on the South Side is to be made at an early date by the heirs of Jedu'than and Jeremiah Smith, two of the earliest settlers of Chicago. The title to the tract bounded by Thirty-fifth street, Grand boulevard, Thirty-ninth street, and the lake is claimed at present by the heirs of Samuel Ellis, who died in 1859. Ellis settled in Chicago soon after the Smith brothers preempted the land in 1834. Several of the Smith heirs have arrived in the city during the last week to push their claims.

Accepts Call of Maywood Church.

The Rev. George H. Burgess, pastor of the Congregational Church at Normal for the last seven years, has presented his resignation, having accepted the pastorate of the Congregational Church at Maywood.

Strength Tests

A Record

After Using

Grape-Nuts Food

J. Henry Myers of Otsego, Mich., a traveling representative of a certain medical missionary association, made some strength tests with different foods, with the following result. He says. "In 1897 I became officially connected with an institution manufacturing a large line of health foods.

"My desire was to add strength. I was in good health, and faithfully lived, almost entirely, for nearly two years, on their foods, and believed in them thoroughly. In January, '98, my strength test showed 5,700 pounds; in January, '99, by the same machine, my strength test was only 4,560 pounds, a heavy falling off, notwithstanding I had not been sick, but had faithfully and religiously used the foods I so fuly believed in, and had been hired to lecture for and advocate.

"For a month after that test I was uncertain what to do. I felt weak, and what I wanted was strength. So in February of that year I quit all other health foods and began using Grape-Nuts alone. My weight now has increased from 130 to 143 pounds; my strength has increased from 4,560 pounds to 5,940, and I am now 1,009 pounds stronger, by actual test, than the average man. My eyesight is clearer, my mind more active and stronger, and I can endure more labor, physical and mental, than ever before.

"I do not know any person interested in the Postum Cereal Co., Ltd., and this letter is not written with any motive, except to bring honest facts to the attention of persons desiring to live well and live rationally. I have the charts filled out by the physicians at the institution making the health foods that failed in my case, and these facts can not be disputed by any one. I will make oath that they are absolutely correct."

Mr. Myers' letter gives the name in full of the concern making the so-called health foods, which failed in his case, but this name is not given to the public. It is not the purpose of the manufacturers of Grape-Nuts to build their business by depreciating the efforts of any competitor. This experience is printed as an illustration of the indisputable fact that Grape-Nuts food is a true, honest and remarkable rebuilder of the human body.

MANDEL BROTHERS.

Main floor, silk aisle.

Remarkable silk bargains.

The great silk bargains which were offered in Sunday's advertisements for Monday attracted one of the largest crowds of buyers that ever visited this department in a single day. The selling was so steady that you could hear the constant swish of the shears all day long.

At no time or place will such silk values be offered after this great lot is gone—and they are going fast. The price wouldn't pay for the raw silk. Of course there is a loss, but it's the manufacturer's—not ours. For those who were unable to come down yesterday we repeat the offer today.

24-inch silk foulards—newest, exquisite designs—latest shades—old rose, cadet, turquoise, heliotrope, reseda, navy, etc.—also black and white—at 50c

Finest novelty silk taffetas—in new ombre stripes and ecossais effects—at 50c

Heavy 21-inch imported black taffeta—compare the quality with taffetas sold elsewhere at 85c— 47½c

All shades of 75c quality of colored taffetas—including white and cream—at 47½c

Silk flannels—extraordinary values today at 68c

CHAS. A. STEVENS & BROS.

"THE SILK STORE"—111 TO 115 STATE-ST.

Our March Silk Sale

OPENED yesterday with by far the greatest crowds that ever attended a silk sale in Chicago, and although our selling space and selling force has been considerably more than doubled for this sale, it was entirely inadequate to accommodate the demand yesterday. From the enormous business transacted we feel justified in saying that to look through means to buy. Not only are the values the greatest ever seen, but the assortments are also the most attractive.

Come today or tomorrow and see the richest collection of beautiful styles that will be displayed in Chicago this season.

There Are Many Ways of Getting There,

But the quickest and easiest way is by

TELEPHONE

Business and Residence **16c Per Day** and up.

Ask about our Auxiliary telephone for busy business men.

Chicago Telephone Company, Contract Dept., 203 Washington St.

DRESS MARK E&M TRADE SHIRTS

THE BEST MADE

Frame Your Tribune Pictures

The Art Studies given free with The Sunday Tribune will be neatly framed for 25c and up, at

Room 5 Tribune Building.

Revell's Desks

THE LOWEST PRICES. Adams & Wabash.

WESTERN SALVAGE & WRECKING AGENCY

SAMUEL GANS, Manager

TOMORROW AT 10 A. M.

WE WILL SELL AT

PUBLIC AUCTION

For Account and by Order of Fire Underwriters,

AT OUR SALESROOMS,

207 and 209 Madison-st., Chicago.

Part of Salvage of

MARSHALL FIELD & CO., - - CHICAGO

Consisting of

$30,000 worth of Sheets and Pillow Cases.

Salvage of the

RIPON UNDERWEAR CO., - RIPON, WIS.

Manufacturers of Underwear.

Consisting of

$12,000 worth of Cotton and Worsted Underwear and Sweaters.

Entire Salvage of

B. C. LEVINSON, - PETOSKEY, MICH.

Department Store.

Consisting of

$35,000 worth of Staple and Domestic Dry Goods

ON DAY FOLLOWING.

Salvage of

ROOT & McBRIDE CO., CLEVELAND, O.

Wholesale Dry Goods.

Consisting of 800 rolls Carpet.

Also Salvage of

COMPTON & CARD, - Middleport, N. Y.

Consisting of

$10,000 worth of Upholsterers' Velours.

Stocks now on exhibition.

SAMUEL GANS, Manager.

Thrift is merely the gift of seeing right, and going quick, and taking your pick; unthrift is not being quite sure and waiting. Devoe ready paint is the sign of one; the need of it the sign of the other.

GOOD-PAINT DEVOE: CHICAGO.

Eyes Tested Free. **L. MANASSE** 28 Madison. Telephone Main 1666. OPTICIAN Spectacles and Eyeglasses Artificial Eyes. Kodaks, Cameras and Supplies.